

Data Gyration: Queries & Pivots

By: Luke Brandreth

Introduction

Multiview is based largely on the concept of your data being accessed, manipulated, and reviewed through a search system, cell grids, and pivot tables. This documentation will explain the various functions and tools to assist you in accessing this data effectively and efficiently to bring you closer to your main goal: End-Month-End.

This document will serve as a refresher for the experienced user, or a guide for a new user and will include the functions of the search criteria queries, grid manipulation, pivot table creation, and developing reports and alerts from your queries and pivots.

Search Criteria

Search Field Customization

Multiview grids are populated with data that can be drilled into via various fields. The first step of this drill down occurs in the Search Criteria window. This window appears automatically upon opening many screens but can also be accessed via the “Search” button located in the top toolbar.

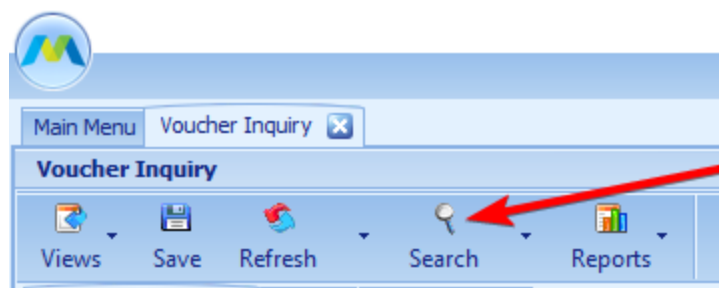

In this document, the focus will be on the Voucher Inquiry screen. On this screen, the Search Criteria window will automatically open. This window is built with various fields that can assist in the first level of drilling down into the data that is desired to be displayed on the main grid of the screen. The fields that are displayed in this search can be customized by using the “Choose More Fields” button in the top right corner of the window.

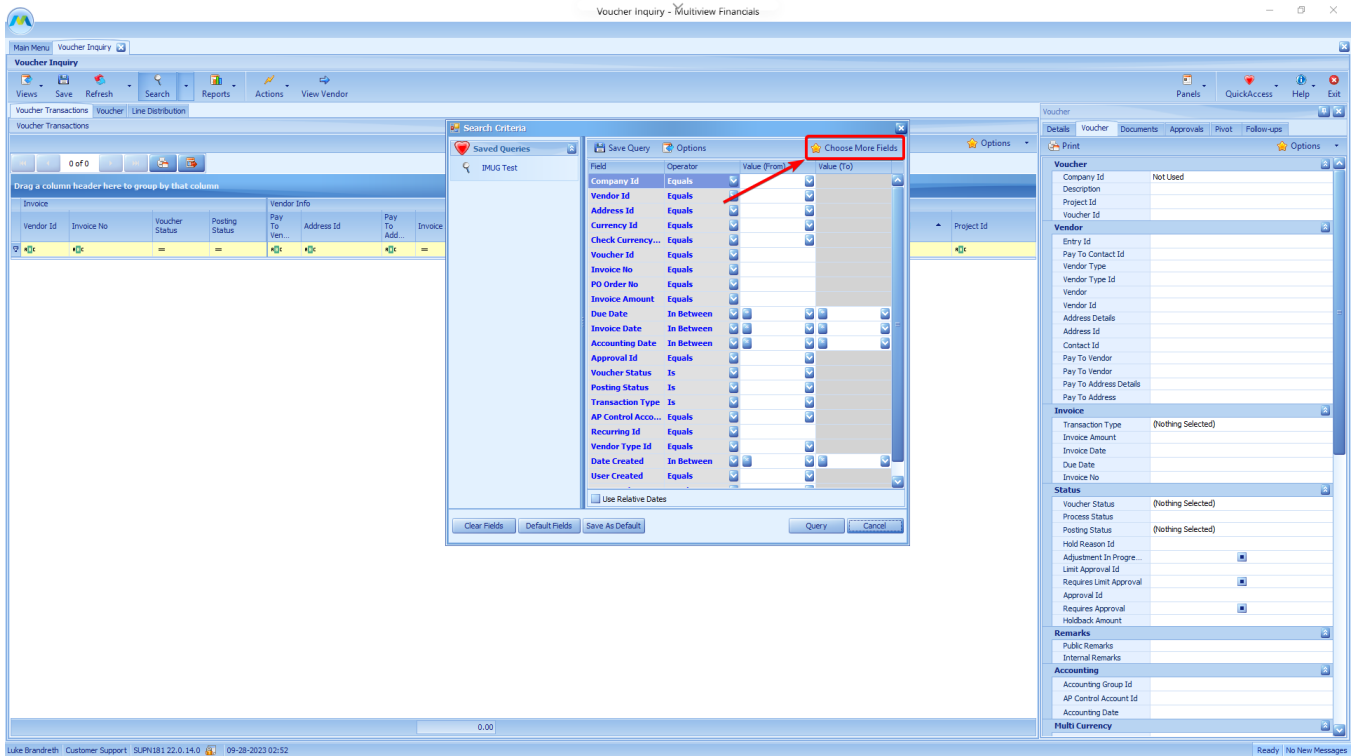

This will open a secondary window titled “Customize Query Fields” which offers several functions to organize the data in a way that suits the user. “Group” allows a user to build a header to group together similar fields. An example of this is containing vendor data in a group, such as Vendor Id, Pay to Vendor, and Vendor Type Id. Clicking Add Group will bring up a pop-up to name the group and then will place a new group at the bottom of the column you chose to group on, most likely the left Displayed Fields column.

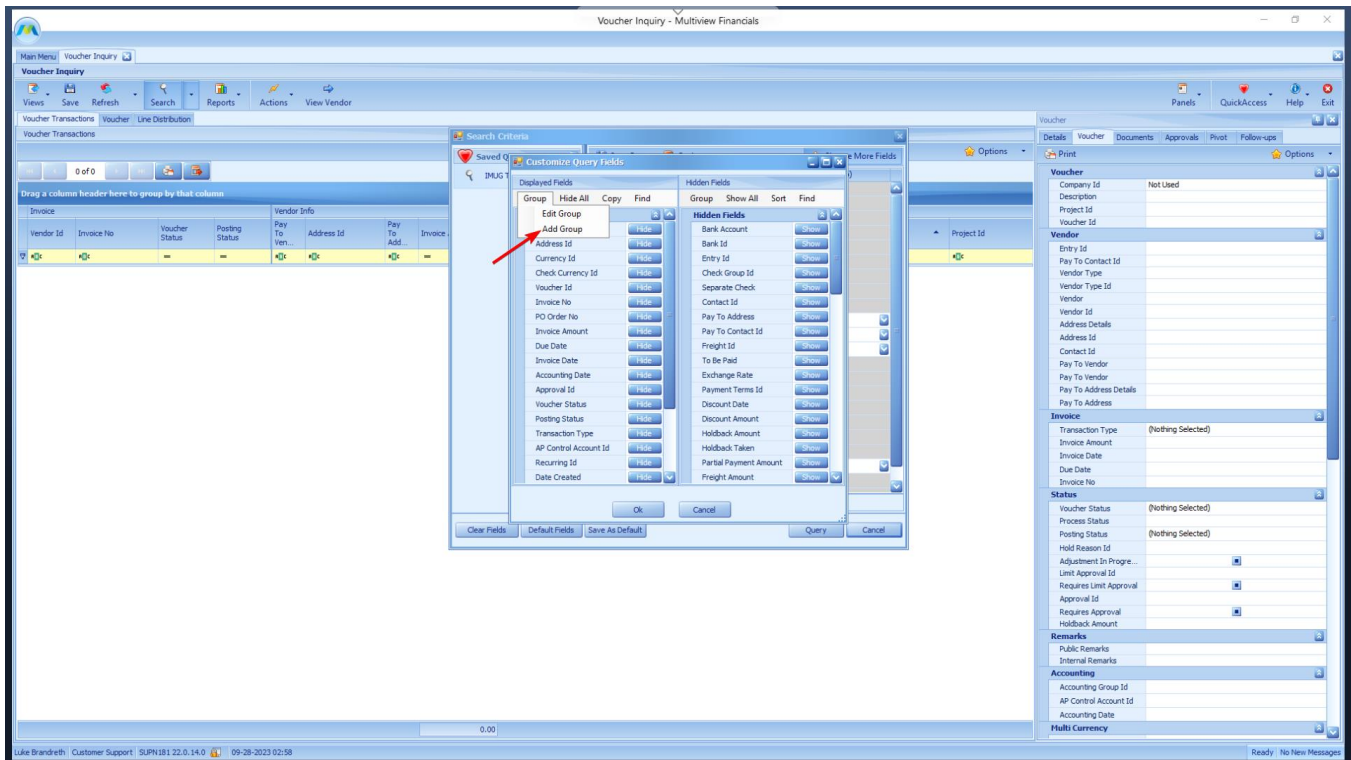

Voucher Inquiry - Multiview Financials

Main Menu | Voucher Inquiry

Views | Save | Refresh | Search | Reports | Actions | View Vendor

Voucher Transactions | Voucher | Line Distribution

0 of 0

Drag a column header here to group by that column

Invoice				Vendor Info			
Vendor Id	Invoice No	Voucher Status	Posting Status	Pay To Ven	Address Id	Pay To Add	Invoice
▼	▼	▼	▼	▼	▼	▼	▼

Search Criteria

Customize Query Fields

Displayed Fields

Group | Hide All | Copy | Find

Add Group

Address Id | Hide | Show

Currency Id | Hide | Show

Check Currency Id | Hide | Show

Voucher Id | Hide | Show

Invoice No | Hide | Show

PO Order No | Hide | Show

Invoice Amount | Hide | Show

Due Date | Hide | Show

Invoice Date | Hide | Show

Accounting Date | Hide | Show

Approval Id | Hide | Show

Voucher Status | Hide | Show

Transaction Type | Hide | Show

AP Control Account Id | Hide | Show

Recurring Id | Hide | Show

Date Created | Hide | Show

Hidden Fields

Group | Show All | Sort | Find

Bank Account | Hide | Show

Bank Id | Hide | Show

Entry Id | Hide | Show

Check Group Id | Hide | Show

Separate Check | Hide | Show

Contact Id | Hide | Show

Pay To Address | Hide | Show

Pay To Contact Id | Hide | Show

Freight Id | Hide | Show

To Be Paid | Hide | Show

Exchange Rate | Hide | Show

Payment Terms Id | Hide | Show

Discount Date | Hide | Show

Discount Amount | Hide | Show

Holdback Taken | Hide | Show

Partial Payment Amount | Hide | Show

Freight Amount | Hide | Show

Clear Fields | Default Fields | Save As Default | Query | Cancel

Voucher

Details | Voucher | Documents | Approvals | Pivot | Follow-up

Options

Print

Voucher

Company Id | Not Used

Description

Project Id

Voucher Id

Vendor

Entry Id

Pay To Contact Id

Vendor Type

Vendor Type Id

Vendor

Vendor Id

Address Details

Address Id

Contact Id

Pay To Vendor

Pay To Address Details

Pay To Address

Invoice

Transaction Type | (Nothing Selected)

Invoice Amount

Invoice Date

Due Date

Invoice No

Status

Voucher Status | (Nothing Selected)

Process Status

Posting Status | (Nothing Selected)

Hold Reason Id

Adjustment In Progre...

Limit Approval Id

Requires Limit Approval

Approval Id

Requires Approval

Holdback Amount

Remarks

Public Remarks

Internal Remarks

Accounting

Accounting Group Id

AP Control Account Id

Accounting Date

Multi Currency

Ready | No New Messages

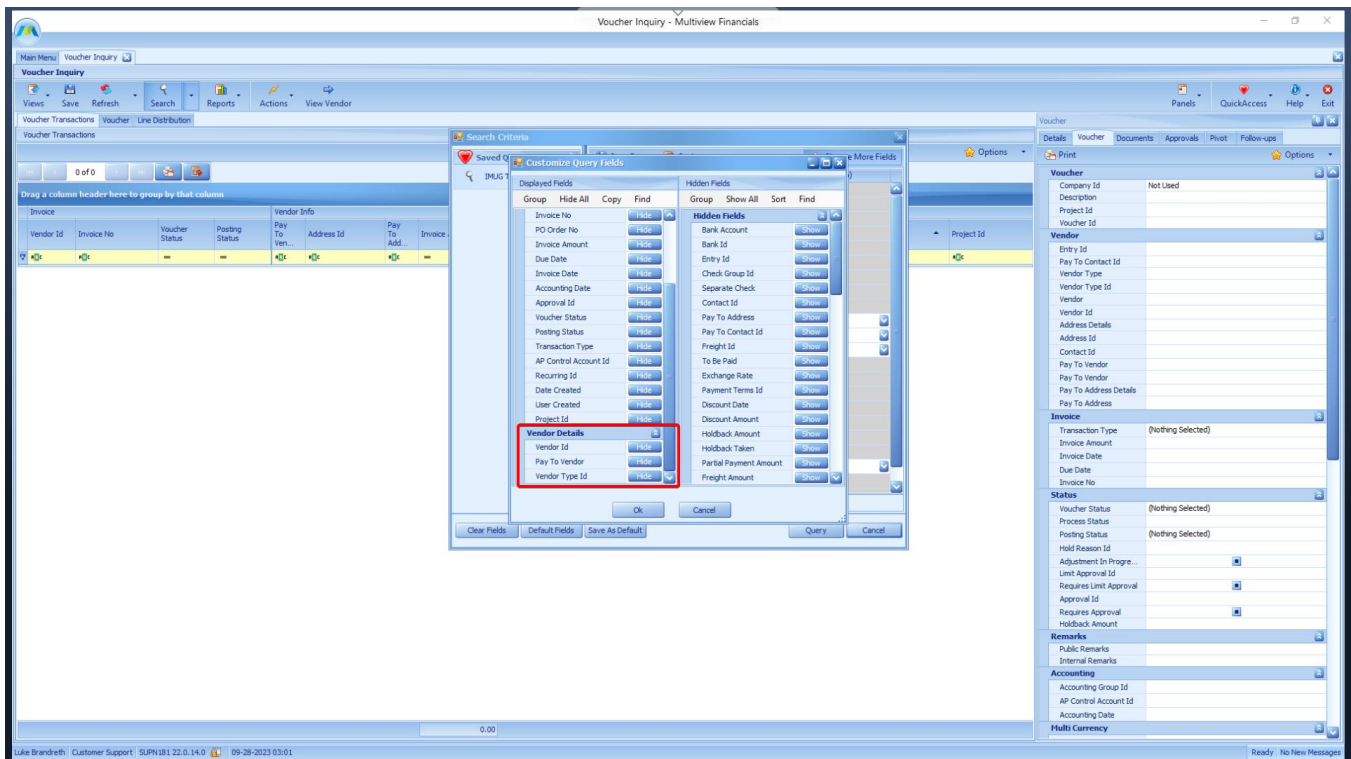

Voucher Inquiry - Multiview Financials

Main Menu | Voucher Inquiry

Views | Save | Refresh | Search | Reports | Actions | View Vendor

Voucher Transactions | Voucher | Line Distribution

0 of 0

Drag a column header here to group by that column

Invoice				Vendor Info			
Vendor Id	Invoice No	Voucher Status	Posting Status	Pay To Ven	Address Id	Pay To Add	Invoice
▼	▼	▼	▼	▼	▼	▼	▼

Search Criteria

Customize Query Fields

Displayed Fields

Group | Hide All | Copy | Find

Vendor Details

Vendor Id | Hide | Show

Pay To Vendor | Hide | Show

Vendor Type Id | Hide | Show

PO Order No | Hide | Show

Invoice Amount | Hide | Show

Due Date | Hide | Show

Invoice Date | Hide | Show

Accounting Date | Hide | Show

Approval Id | Hide | Show

Voucher Status | Hide | Show

Transaction Type | Hide | Show

AP Control Account Id | Hide | Show

Date Created | Hide | Show

User Created | Hide | Show

Project Id | Hide | Show

Hidden Fields

Group | Show All | Sort | Find

Bank Account | Hide | Show

Bank Id | Hide | Show

Entry Id | Hide | Show

Check Group Id | Hide | Show

Separate Check | Hide | Show

Contact Id | Hide | Show

Pay To Address | Hide | Show

Pay To Contact Id | Hide | Show

Freight Id | Hide | Show

To Be Paid | Hide | Show

Exchange Rate | Hide | Show

Payment Terms Id | Hide | Show

Discount Date | Hide | Show

Discount Amount | Hide | Show

Holdback Taken | Hide | Show

Partial Payment Amount | Hide | Show

Freight Amount | Hide | Show

Clear Fields | Default Fields | Save As Default | Query | Cancel

Voucher

Details | Voucher | Documents | Approvals | Pivot | Follow-up

Options

Print

Voucher

Company Id | Not Used

Description

Project Id

Voucher Id

Vendor

Entry Id

Pay To Contact Id

Vendor Type

Vendor Type Id

Vendor

Vendor Id

Address Details

Address Id

Contact Id

Pay To Vendor

Pay To Address Details

Pay To Address

Invoice

Transaction Type | (Nothing Selected)

Invoice Amount

Invoice Date

Due Date

Invoice No

Status

Voucher Status | (Nothing Selected)

Process Status

Posting Status | (Nothing Selected)

Hold Reason Id

Adjustment In Progre...

Limit Approval Id

Requires Limit Approval

Approval Id

Requires Approval

Holdback Amount

Remarks

Public Remarks

Internal Remarks

Accounting

Accounting Group Id

AP Control Account Id

Accounting Date

Multi Currency

Ready | No New Messages

Two complimentary buttons in this screen are “Hide All” and “Show All.” The “Show All” button moves all the fields from the right Hidden Fields section to the left Displayed Fields section. The “Hide All” button completes the opposite, moving the fields from the left Displayed Fields section to the right Hidden Fields section.

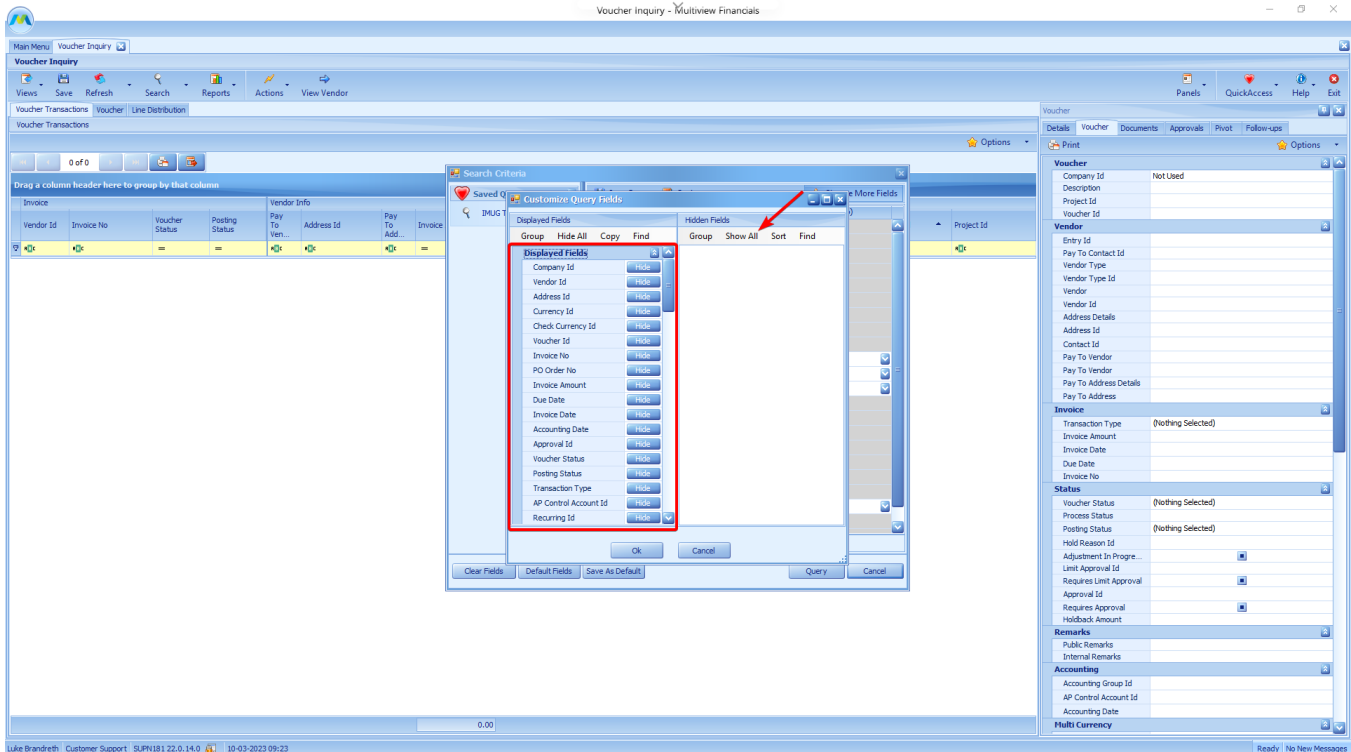

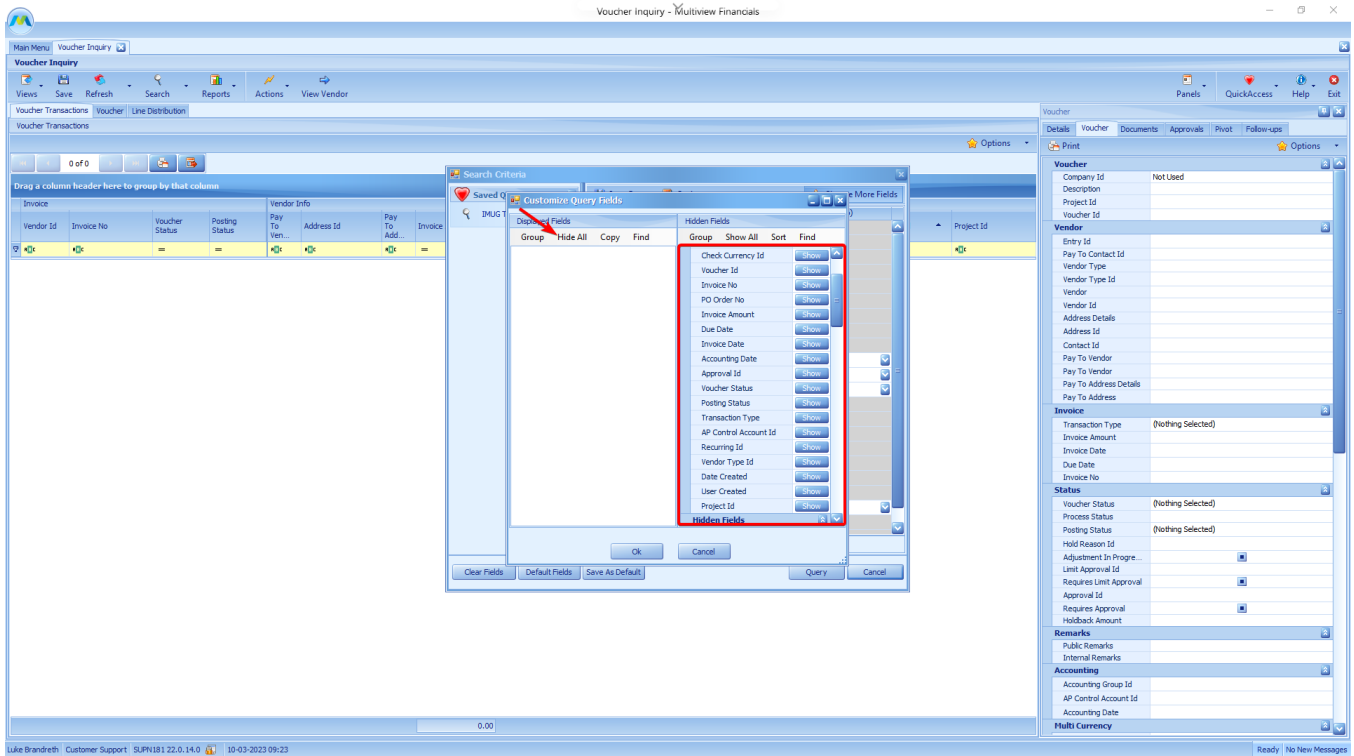

The “Sort” button on the right-side panel allows you to organize the Hidden Fields by alphabetical order (A to Z) to better assist with finding your needed fields.

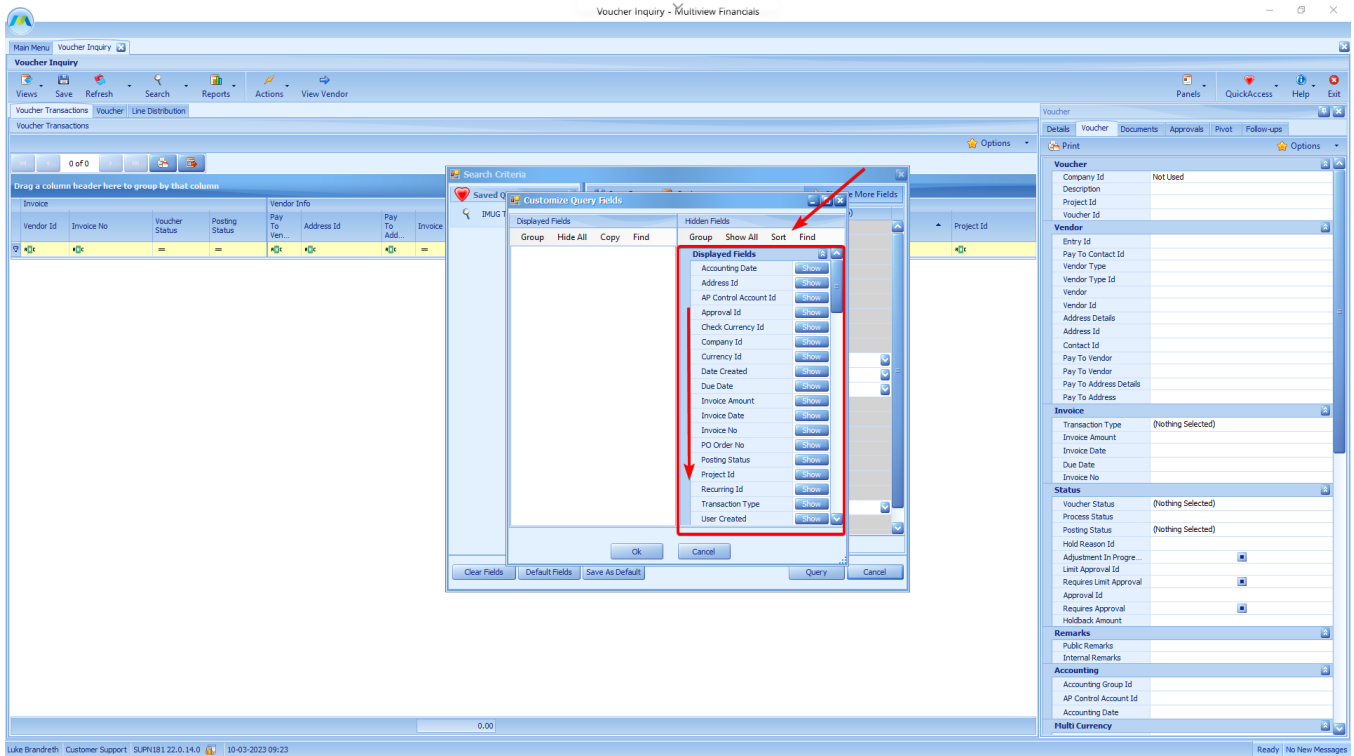

The “Find” button will enable a search field on either side of the screen where you can type keywords to search for a specific field you need. The characters you search for can be located anywhere in the field name and do not need to be at the start of the field name.

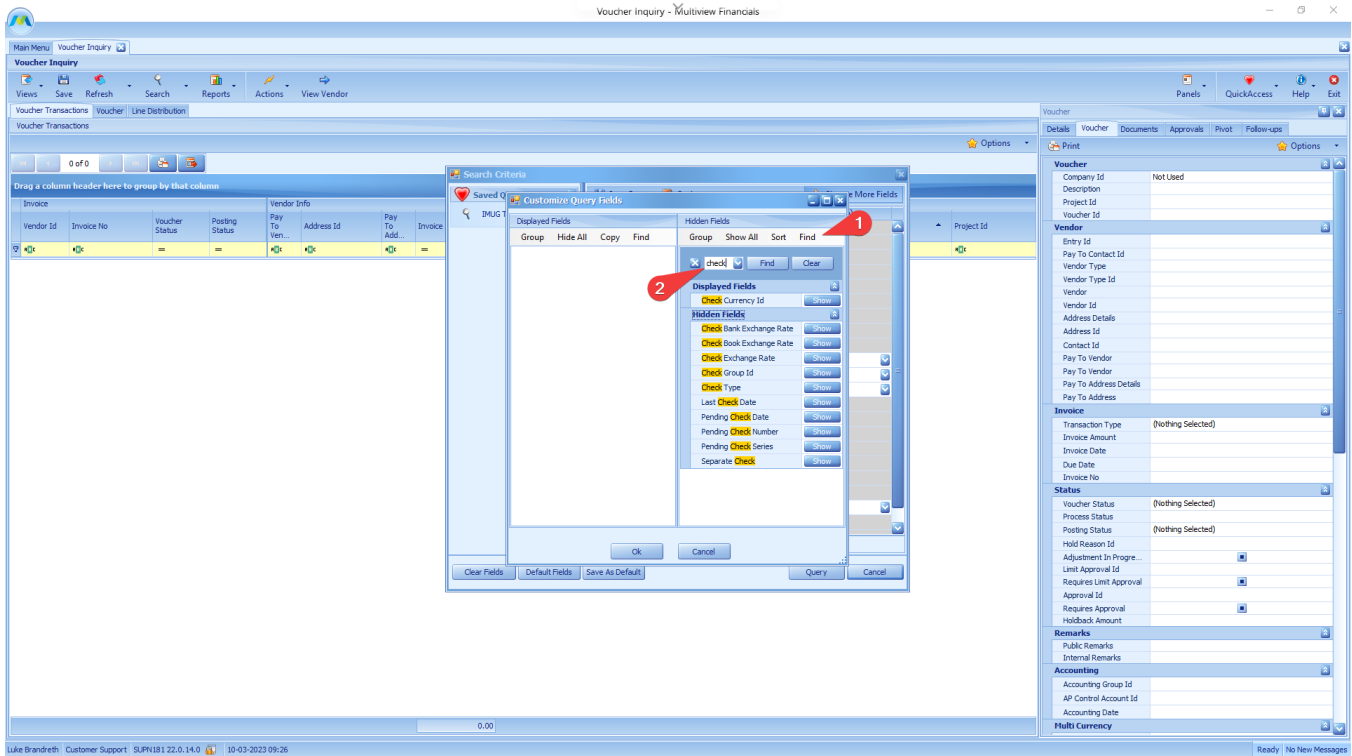

Relative Dates

Relative Dates is a feature that allows a code to be used instead of a specific date to define a date value in a Query. To enable Relative Dates, you need to click the checkbox in the bottom left corner.

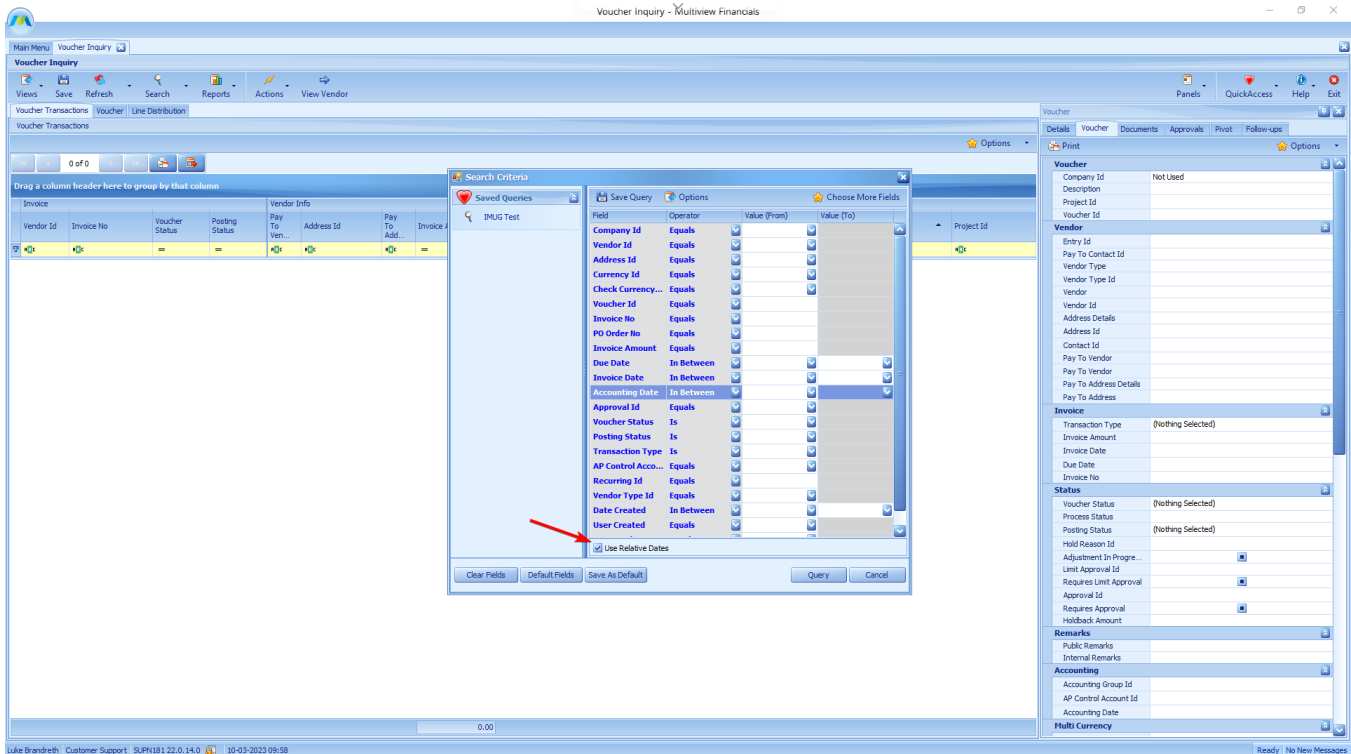

Relative dates allow you to use a code such as **From** = CMB **To** = T in the date search fields, meaning Current Month Begin to Today.

The purpose of Relative Date Codes is to allow you to save parameterized reports/queries/alerts with date patterns so that the report can be scheduled to run daily or at some frequent schedule.

Relative Date Codes

A relative date code can be in 1 of 2 formats – a specific date or a Date Code. If the code is an 8-digit number, then it is a specific date in YYYYMMDD format. If it is not an 8-digit number, then it will interpret as a Date Code.

YYYYMMDD or AAA or AAA+BBBC or AAA-BBBC

Legend	Meaning
YYYY	Year 1900 and up
MM	01 – 12 month
DD	01 – 31 day
AAA	A date code such as CMB, CME, T, Y, etc.
BBB	A number to add or subtract Offset Type (Days, Weeks, Years) to the resultant date
C	A single character Offset Type such as D = Days, W = Weeks, Y = Years

The following table shows the Date Code (AAA) values that are currently supported:

Legend	Meaning
T	Today
Y	Yesterday
CMB	Current Month Begin
CME	Current Month End
LMB	Last Month Begin
LME	Last Month End
CWB	Current Week Begin
CWE	Current Week End
LWB	Last Week Begin
LWE	Last Week End
CYB	Current Year Begin
CYE	Current Year End
LYB	Last Year Begin
LYE	Last Year End
LAD	Last Alert Date. Used with VP Alerts to indicate the date this alert was last run. Use LAD for dates that do not have time (Accounting Date, etc.)
LAT	Last Alert Time. Used with VP Alerts to indicate the date/time this alert was last run. Use LAT for dates that have time (Date Created, etc.)

Important: Note that year and month are currently "Calendar Year" based.

The following table shows Offset Type (C) codes:

Offset Type	Meaning
D	Days: The resultant date will be + or – BBB number of days
B	Business Days: The resultant date will be + or – BBB Number of business (week) days and will skip Saturday and Sunday
W	Weeks: The resultant date will be + or – BBB number of weeks
M	Months: The resultant date will be + or – BBB number of months
Q	Quarters: The resultant date will be + or – BBB number of quarters
Y	Years: The resultant date will be + or – BBB number of years

Relative Date LOV

To assist in creating the above codes, any field that is a relative date code will have a Relative Date LOV (List of Values) to help you construct the code.

The following picture shows the Relative Date LOV with 6 key areas:

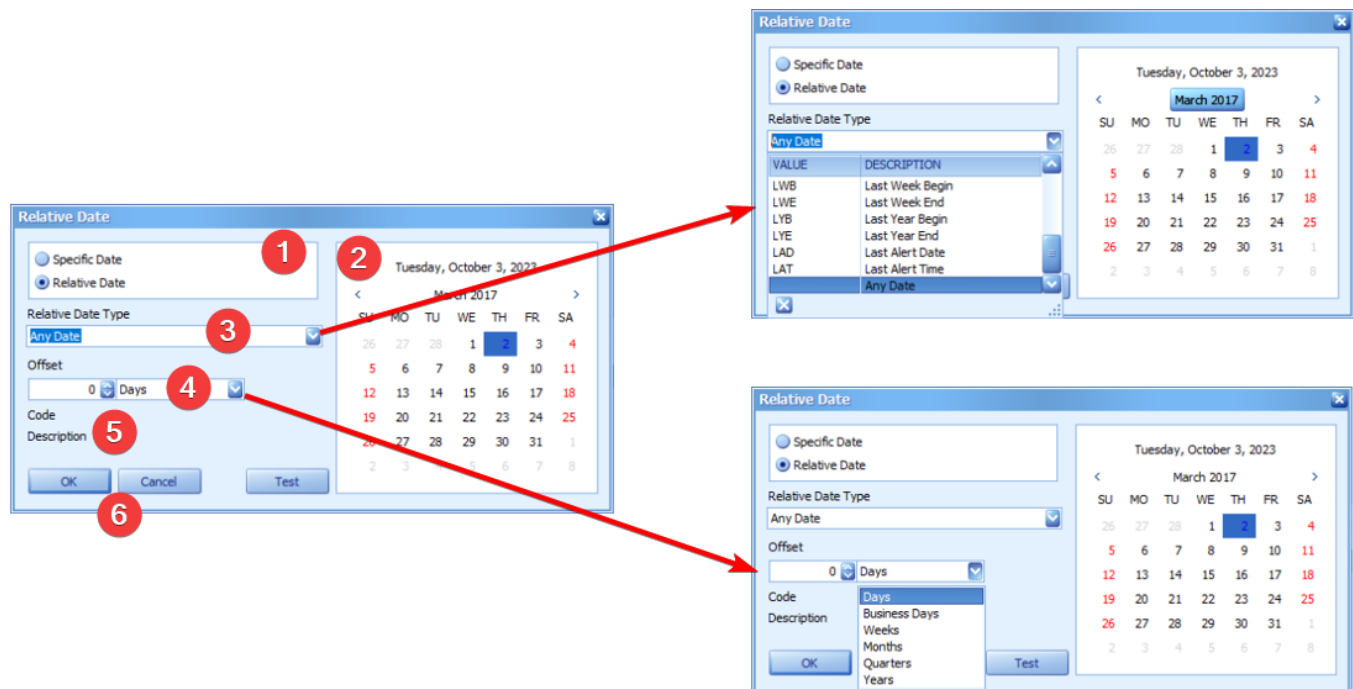

LOV Area	Use
1 Specific/Relative Radio Button	Select if you want a specific or relative date. Note that when you select a specific date in area 2, this value automatically changes to “Specific Date.” If you change anything in areas 3, 4, or 5, this automatically changes to “Relative Date.”
2 Calendar	Select any date you want to set the code to be the YYYYMMDD specific date value.
3 Relative Date Code	Use the drop-down to select a code such as T, Y, CMB, etc.
4 Offset	Use the Number Up/Down to indicate + or – number of Days, Weeks, Months, etc. Use the drop-down to specify days, weeks, etc.
5 Result Display	This area displays the current Code derived by your settings and a description of that code.
6 Buttons	Use OK to accept, Cancel to exit with changing, or Test to indicate what the result would be based on relative to Today.

Defaults and Saved Queries

Multiview has the capability to create saved search parameters in the form of either Defaults or Saved Queries. These features will allow you to format your query screen with any fields you desire and save the layout to access in the future.

Additionally, the Defaults and Saved Queries will also save if you have activated the Relative Dates checkbox.

To create either of these, the first step is to customize your fields as you desire. Next, you will click the "Save Query" button. You will either choose to "Save as My Default" or "Save As."

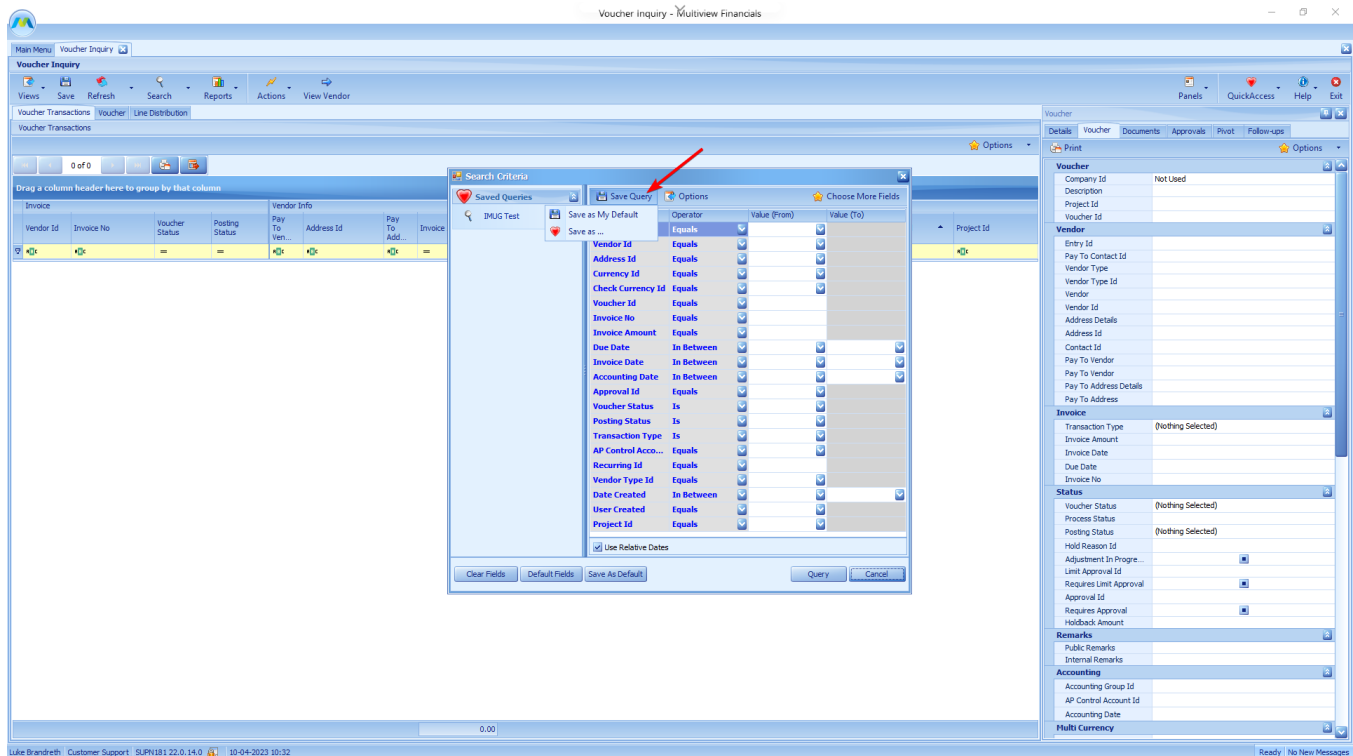

Saving as your default will make it so that every time you open this specific query, it will open with your saved Default layout. You can also Save as Default at the bottom of the query screen:

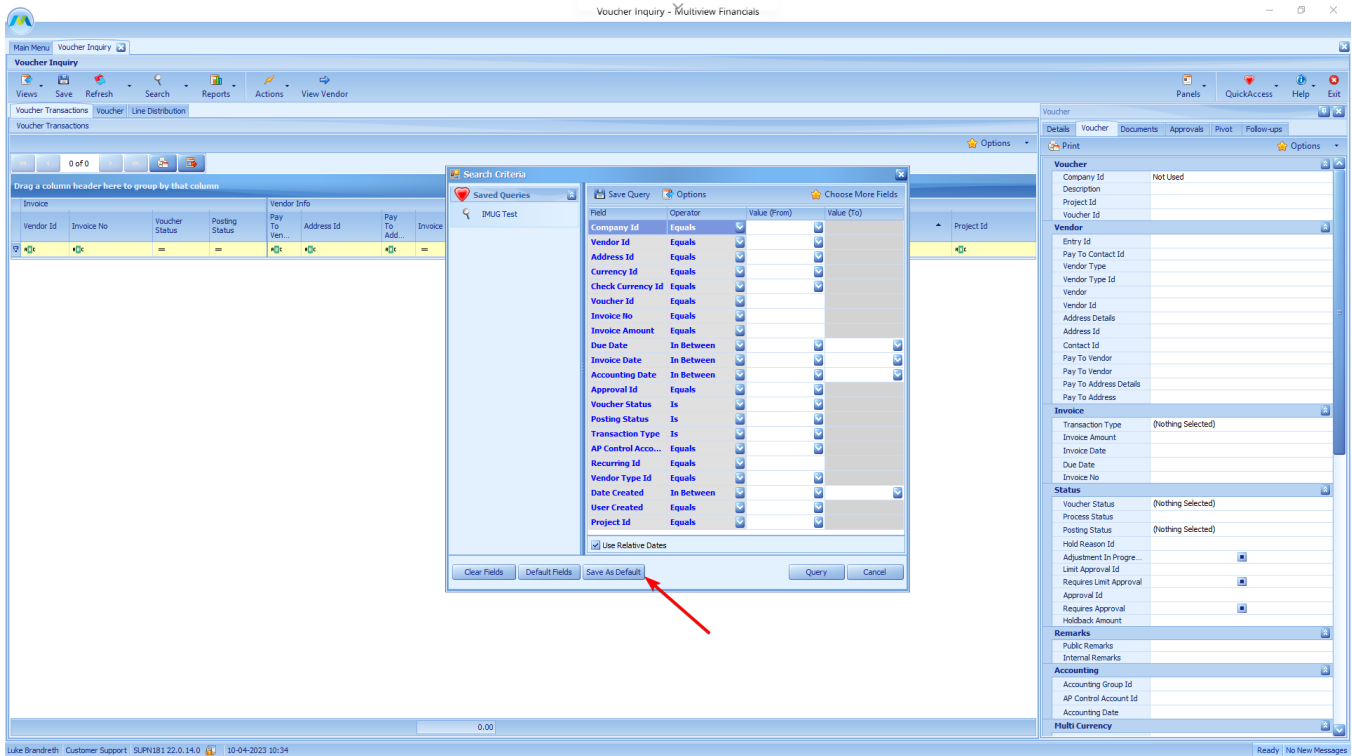

If you want to save a query separately from your default, you will click “Save As” and will be prompted with a screen to name the query. After you save the name, the new Saved Query will appear in the left of your Search Criteria screen under Saved Queries:

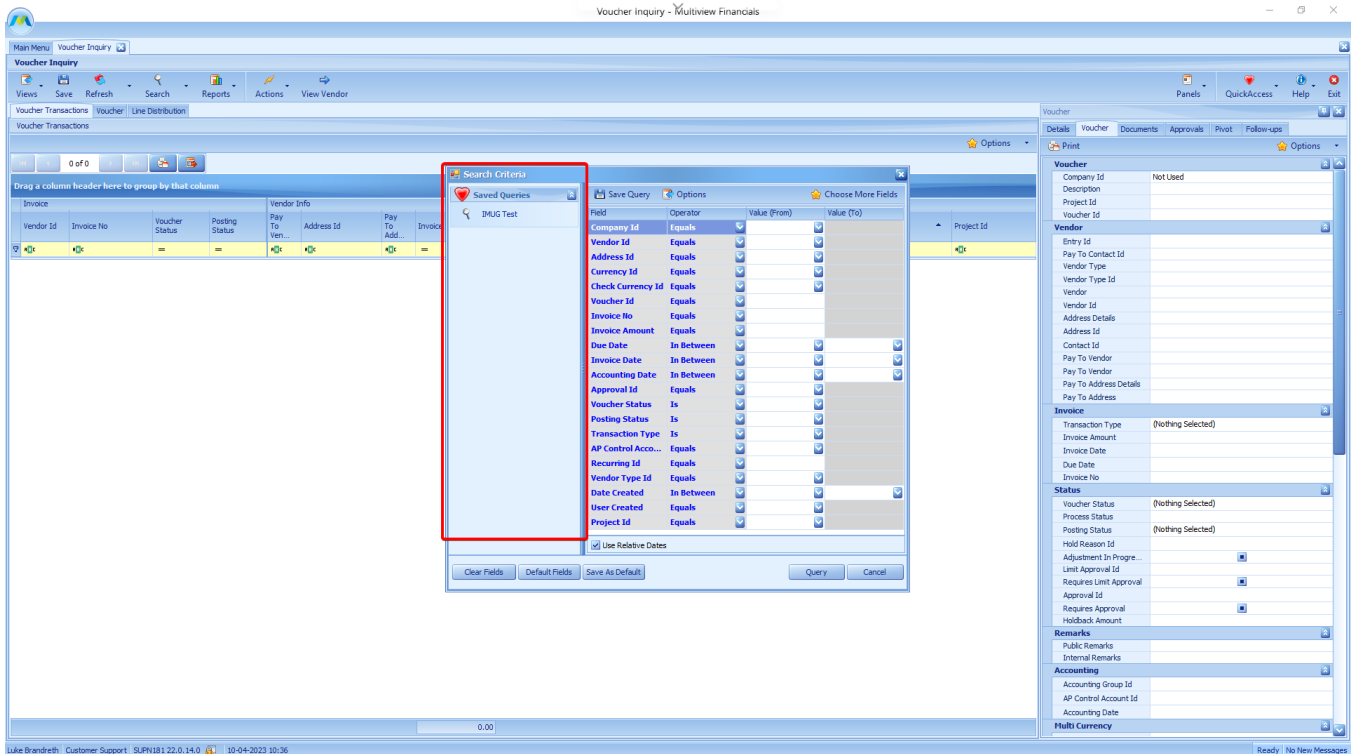

If you desire to switch back to the Default designed by Multiview for a query, simply click on Options, then use the “Restore Multiview Default” button.

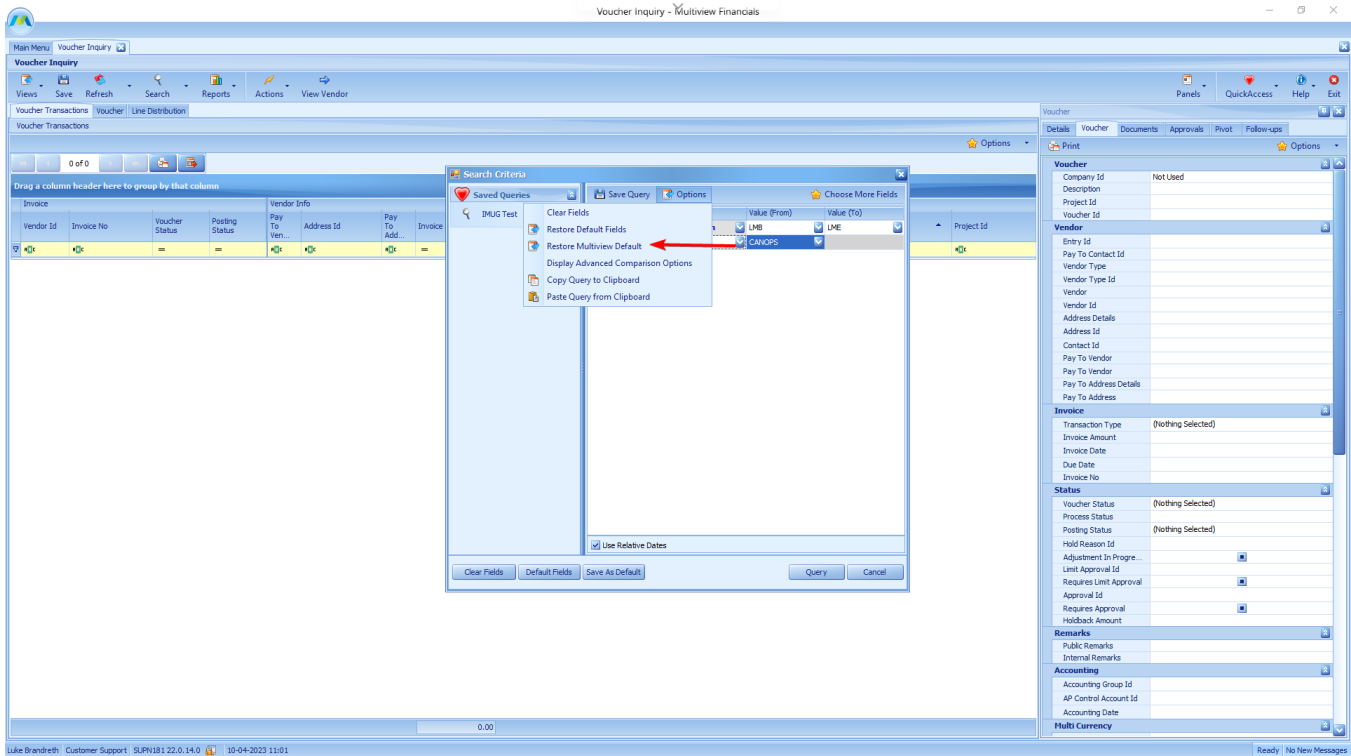

A major difference between Saved Queries and Default Queries is that a Saved Query will save the contents entered in the Value columns. For example, if you often need to look at a previous month's vouchers for a specific Bank Account, you can enter the Relative Dates codes as well as the Bank Account, save the query, and access it on the left panel at your convenience:

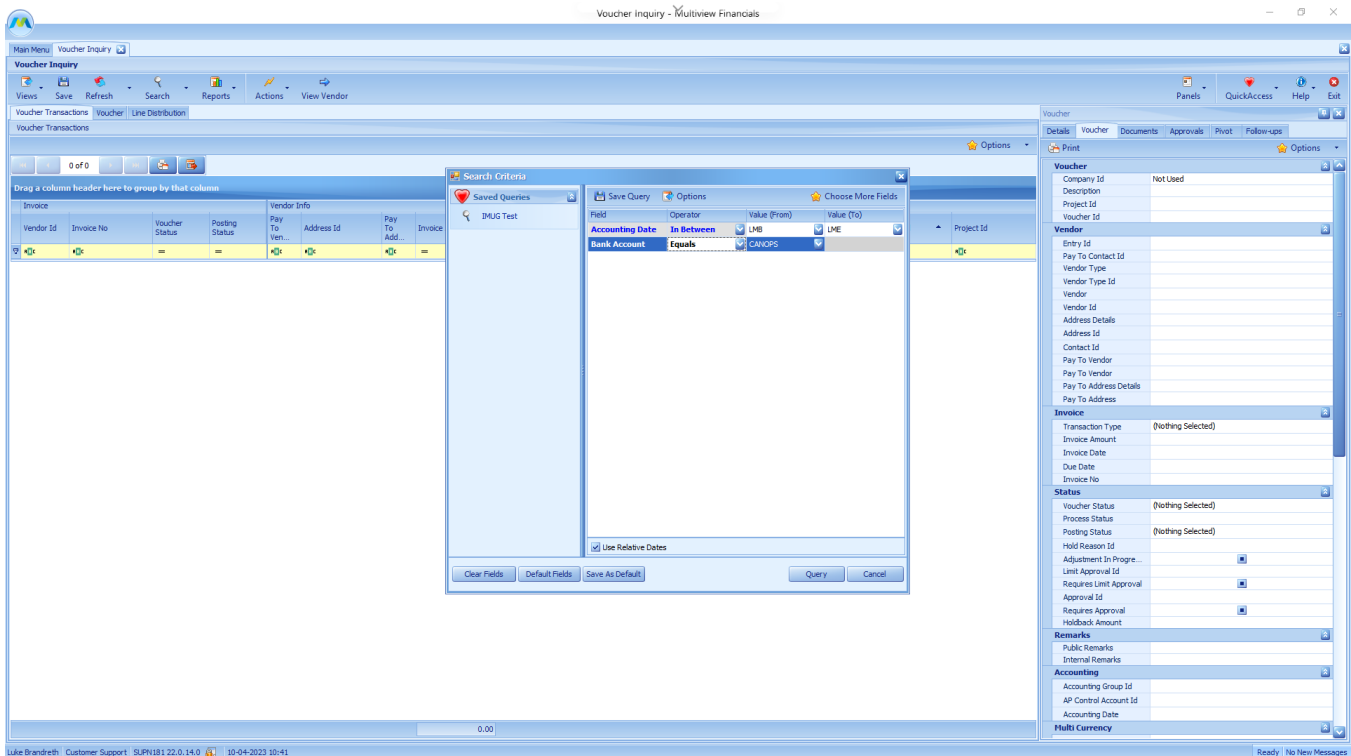

Other Options

Back in the Options menu, there are other features that are described in the table below:

Options Button	Use
Clear Fields	Removes all entered data in the Value columns
Restore Default Fields	Restores the fields to your My Default layout
Restore Multiview Default	Restores the fields to the standard Multiview Default layout
Copy Query to Clipboard	Copies data to paste into another query screen
Paste Query from Clipboard	Pastes the copied data into another query screen

The last option not listed in the table above is “Display Advanced Comparison Options.” Using this button creates a new column titled “Compare To.” A great use of this tool is comparing one field to another field. For this example the desire is to determine which vouchers have been modified on a different date than they were created.

Change the Operator to “Not Equal” and the Compare To to “Field.” Then choose “Date Modified” in the Value (From) column. Now this search will find all vouchers in the system that have a Date Modified that is different than the Date Created.

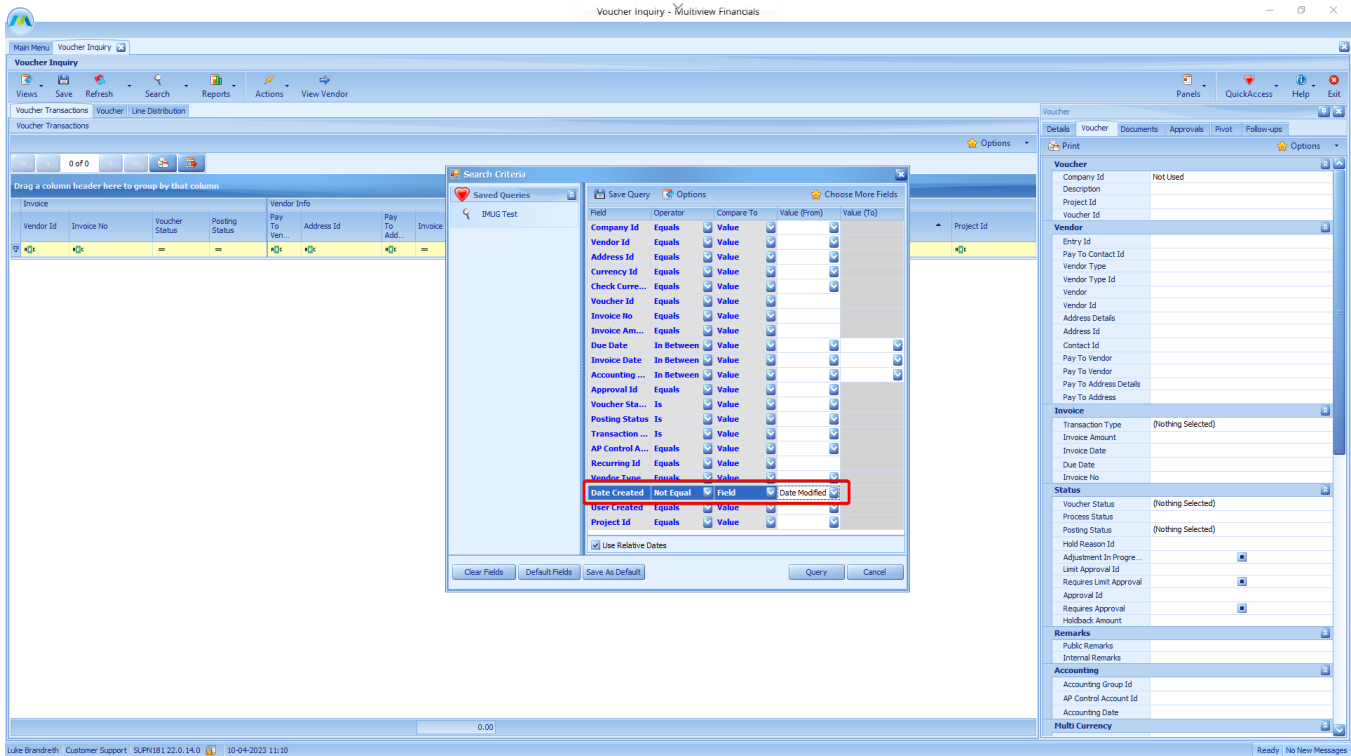

These comparisons are a deep and useful tool that can be used as creatively as you wish!

Grid Manipulation

Defaults

Like the Search Query window, in the Data Grid, there are options to create default layouts. Under the Options drop-down menu, there are several saving/restoring options available and are described in the table below:

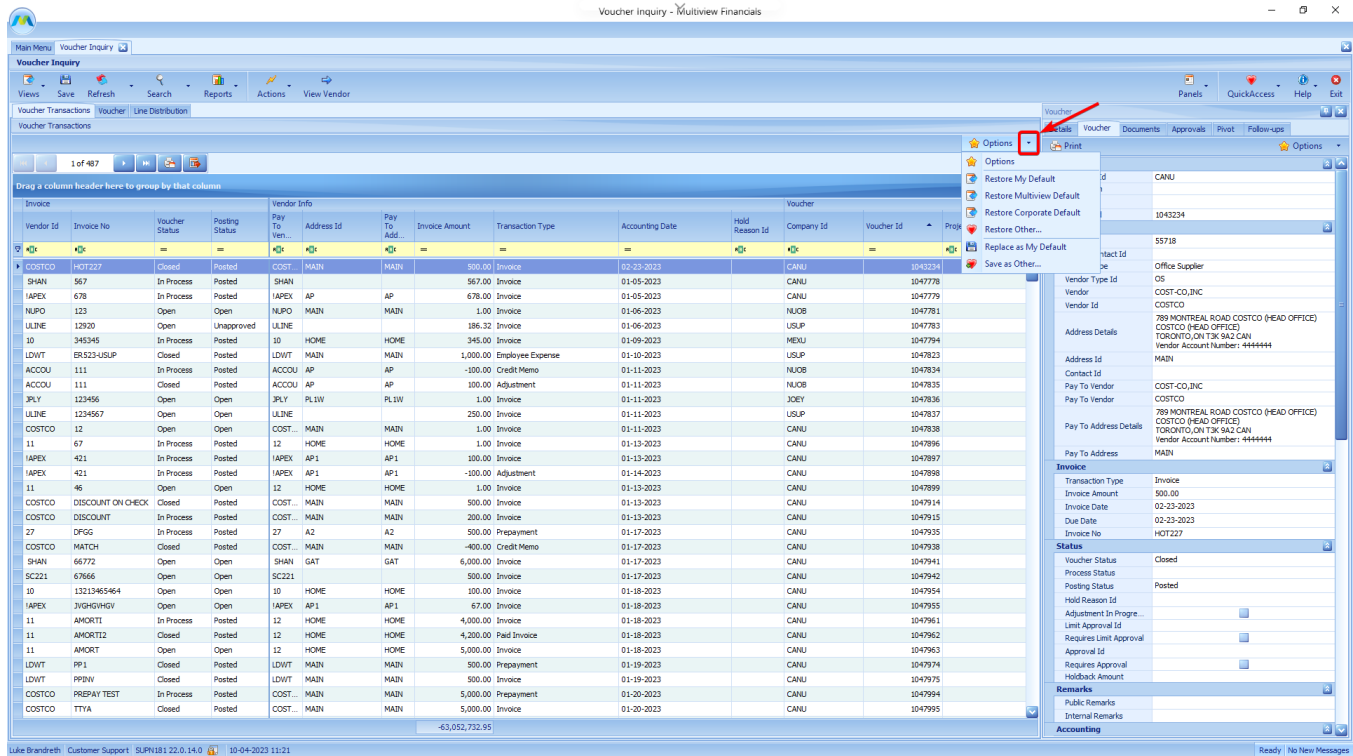

Voucher Inquiry - Multiview Financials

Main Menu Voucher Inquiry

Voucher Transactions

1 of 487

Drag a column header here to group by that column.

Invoice	Vendor Info	Pay To	Address Id	Pay To	Invoice Amount	Transaction Type	Accounting Date	Hold Reason Id	Company Id	Voucher Id	Prop
COSTCO	HOT227	Closed	Posted	COST	MAIN	MAIN	500.00	Invoice	02-23-2023	CANU	1043234
SHAN	567	In Process	Posted	SHAN	AP	AP	567.00	Invoice	01-05-2023	CANU	1047778
IAPEX	678	In Process	Posted	IAPEX	AP	AP	678.00	Invoice	01-05-2023	CANU	1047779
NUPO	123	Open	Open	NUPO	MAIN	MAIN	1.00	Invoice	01-06-2023	NUOB	1047781
ULINE	12920	Open	Unapproved	ULINE	HOME	HOME	186.32	Invoice	01-06-2023	USLP	1047783
10	345345	In Process	Posted	10	HOME	HOME	345.00	Invoice	01-09-2023	MDUJ	1047794
LDWT	ER523-USLP	Closed	Posted	LDWT	MAIN	MAIN	1,000.00	Employee Expense	01-10-2023	USLP	1047823
ACCOU	111	In Process	Posted	ACCOU	AP	AP	-100.00	Credit Memo	01-11-2023	NUOB	1047834
ACCOU	111	Closed	Posted	ACCOU	AP	AP	100.00	Adjustment	01-11-2023	JOEY	1047835
JPLY	123456	Open	Open	JPLY	PLIW	PLIW	1.00	Invoice	01-11-2023	NUOB	1047836
ULINE	1234567	Open	Open	ULINE	MAIN	MAIN	250.00	Invoice	01-11-2023	USLP	1047837
COSTCO	12	Open	Open	COST	MAIN	MAIN	1.00	Invoice	01-11-2023	CANU	1047838
11	67	In Process	Posted	11	HOME	HOME	1.00	Invoice	01-13-2023	CANU	1047896
IAPEX	421	In Process	Posted	IAPEX	AP1	AP1	100.00	Invoice	01-13-2023	CANU	1047897
IAPEX	421	In Process	Posted	IAPEX	AP1	AP1	-100.00	Adjustment	01-14-2023	CANU	1047898
11	46	Open	Open	11	HOME	HOME	1.00	Invoice	01-13-2023	CANU	1047899
COSTCO	DISCOUNT ON CHECK	Closed	Posted	COST	MAIN	MAIN	500.00	Invoice	01-13-2023	CANU	1047914
COSTCO	DISCOUNT	In Process	Posted	COST	MAIN	MAIN	200.00	Invoice	01-13-2023	CANU	1047915
27	OPGG	In Process	Posted	27	A2	A2	500.00	Prepayment	01-17-2023	CANU	1047935
COSTCO	MATCH	Closed	Posted	COST	MAIN	MAIN	-400.00	Credit Memo	01-17-2023	CANU	1047938
SHAN	66772	Open	Open	SHAN	GAT	GAT	6,000.00	Invoice	01-17-2023	CANU	1047941
SC221	67666	Open	Open	SC221	HOME	HOME	500.00	Invoice	01-17-2023	CANU	1047942
10	13213465464	Open	Open	10	HOME	HOME	100.00	Invoice	01-18-2023	CANU	1047954
IAPEX	JYGHVHGV	Open	Open	IAPEX	AP1	AP1	67.00	Invoice	01-18-2023	CANU	1047955
11	AMORT1	In Process	Posted	11	HOME	HOME	4,000.00	Invoice	01-18-2023	CANU	1047961
11	AMORT12	Closed	Posted	11	HOME	HOME	4,200.00	Paid Invoice	01-18-2023	CANU	1047962
11	AMORT	Open	Open	11	HOME	HOME	5,000.00	Invoice	01-18-2023	CANU	1047963
LDWT	PP1	Closed	Posted	LDWT	MAIN	MAIN	500.00	Prepayment	01-19-2023	CANU	1047974
LDWT	PPPW	Closed	Posted	LDWT	MAIN	MAIN	500.00	Prepayment	01-19-2023	CANU	1047975
COSTCO	PREPAY TEST	In Process	Posted	COST	MAIN	MAIN	5,000.00	Prepayment	01-20-2023	CANU	1047994
COSTCO	TTTA	Closed	Posted	COST	MAIN	MAIN	5,000.00	Invoice	01-20-2023	CANU	1047995

Vendor Info: Vendor Type Id: OS, Vendor: COST-CO, INC, Vendor Id: 1043234, Address Details: 789 MONTREAL ROAD COSTCO (HEAD OFFICE), COSTCO (HEAD OFFICE), TORONTO, ON T3K 5A2 CAN, Vendor Account Number: 4444444, Address Id: MAIN, Contact Id: MAIN, Pay To Vendor: COST-CO, INC, Pay To Vendor: COSTCO, Pay To Address Details: 789 MONTREAL ROAD COSTCO (HEAD OFFICE), COSTCO (HEAD OFFICE), TORONTO, ON T3K 5A2 CAN, Vendor Account Number: 4444444, Pay To Address: MAIN

Invoice: Transaction Type: Invoice, Invoice Amount: 500.00, Invoice Date: 02-23-2023, Due Date: 02-23-2023, Invoice No: HOT227

Status: Voucher Status: Closed, Process Status: Posted, Posting Status: Posted, Hold Reason Id: , Adjustment In Progre: , Limit Approval Id: , Requires Limit Approval: , Approval Id: , Requires Approval: , Holdback Amount: , Remarks: Public Remarks: , Internal Remarks: , Accounting: , Ready! No New Messages

Options Button	Use
Restore My Default	Restores the grid to your My Default layout
Restore Multiview Default	Restores the grid to the standard Multiview Default layout
Restore Corporate Default	Restores the grid to the saved Corporate Default layout
Restore Other...	Restores the grid to a Saved layout from your listing
Replace as My Default	Replaces My Default layout with the current layout
Save as Other...	Allows you to save a new layout other than your Default

The “Restore Corporate Default” button allows you to standardize a screen among your employees. The Corporate Default functions exactly as it sounds and creates a grid layout that will be automatically applied to all your users’ screens. Users can override it still with their own defaults, but they can always restore the corporate default as well.

To save a Corporate Default, the function first needs to be enabled in the Multiview globe button on the top left of the screen.

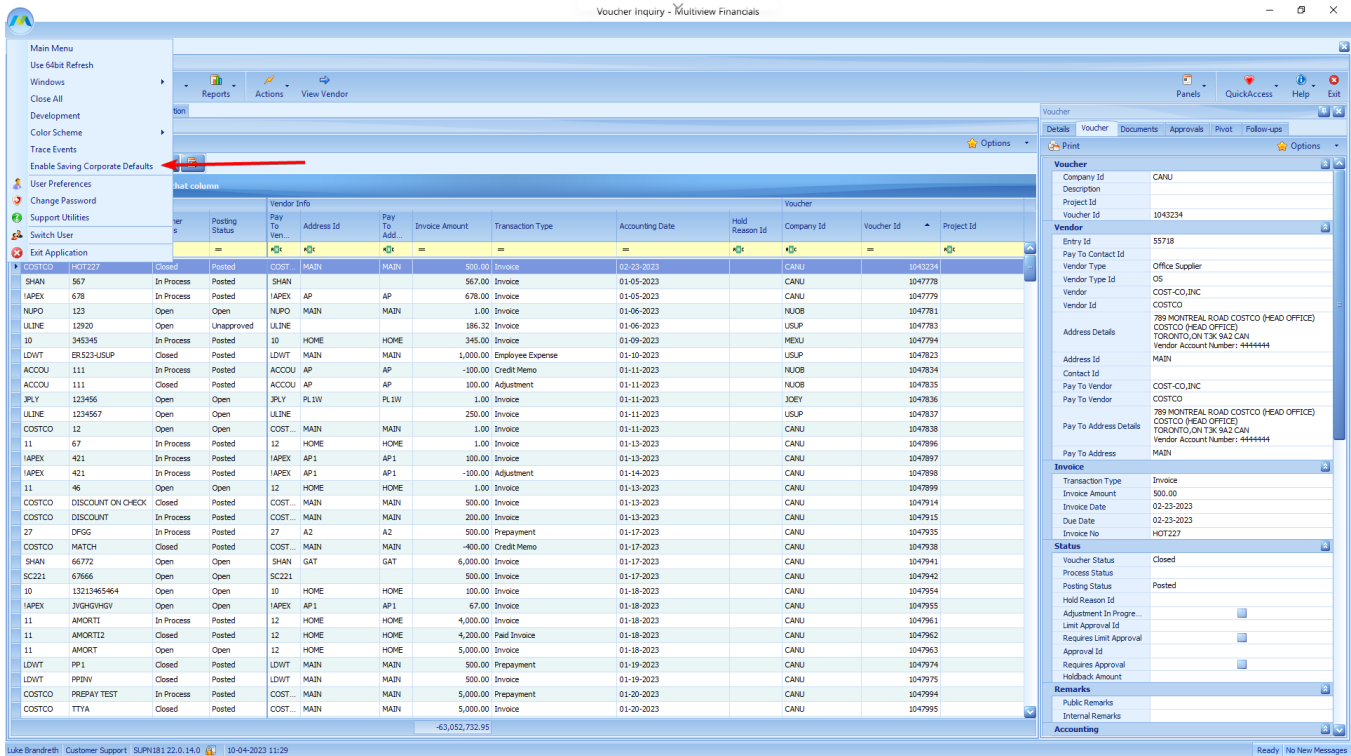

If you are already in your query screen (as in this example), you will need to close it and re-open it to have the function enabled.

Once the feature is enabled, you can access the “Save as Corporate Default” and “Remove Corporate Default” buttons in the Views drop-down menu.

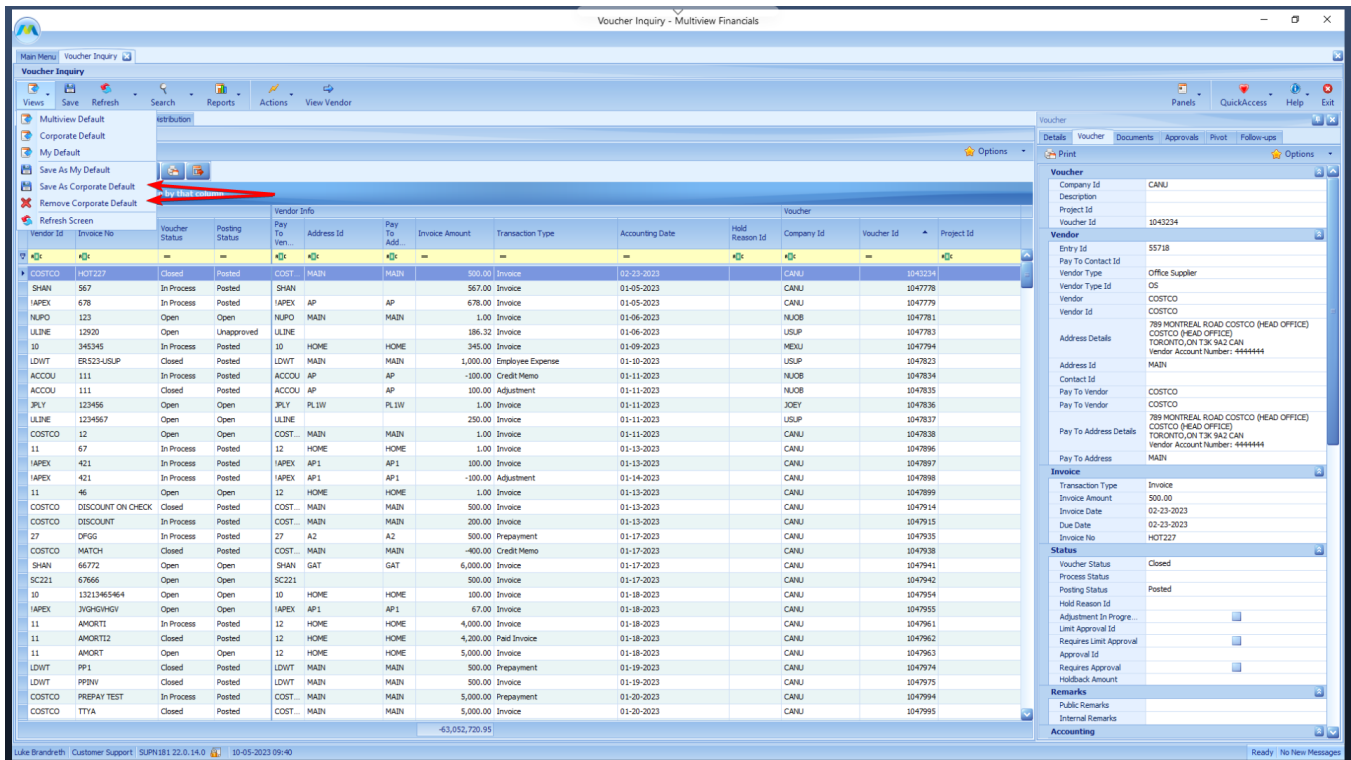

“Save as Corporate Default” allows you to override the current default and save a new one for all your users to have access to. “Remove Corporate Default” removes the default and resets it back to the standard.

Options

Clicking the “Options” button will open a window that looks like the field management area of your Search Criteria screen. Most of these features and buttons, including “Group,” “Hide All/Show All,” etc., all function the same as previously described. However, there are extra tabs on this screen. The “Options” tab contains options to change the view and aesthetic of your grid.

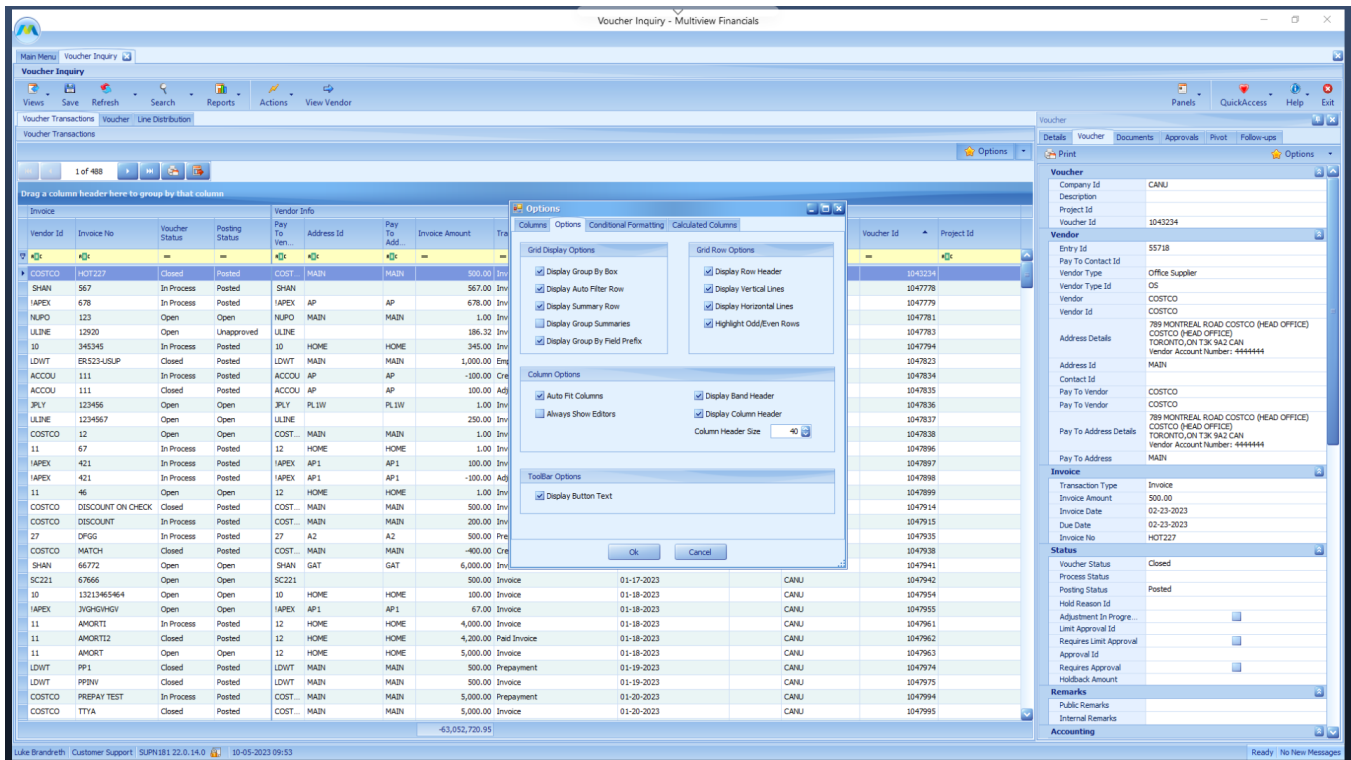

Most of these features are up to you to decide how you like the look of your grid, however, there are a few items in the “Grid Display Options” area that also change how the grid works. Please see the table below to review the options:

Option	Use
Display Group By Box	Reveals the area above the grid to drag-and-drop columns headers into allowing you to group the data. See Image 1 below for example.
Display Auto Filter Row	Enables the yellow filter bar to allow a user to type in and filter the specific column.
Display Summary Row	Enables the row on the bottom of the grid to create sums, max, min, etc. See Image 2 below for example.
Display Group Summaries	Acts the same as “Display Summary Row” but creates a row for each group. See Image 3 below for example.
Display Group By Field Prefix	When using groups, add the prefix in front of the data title. See Image 4 below for example.

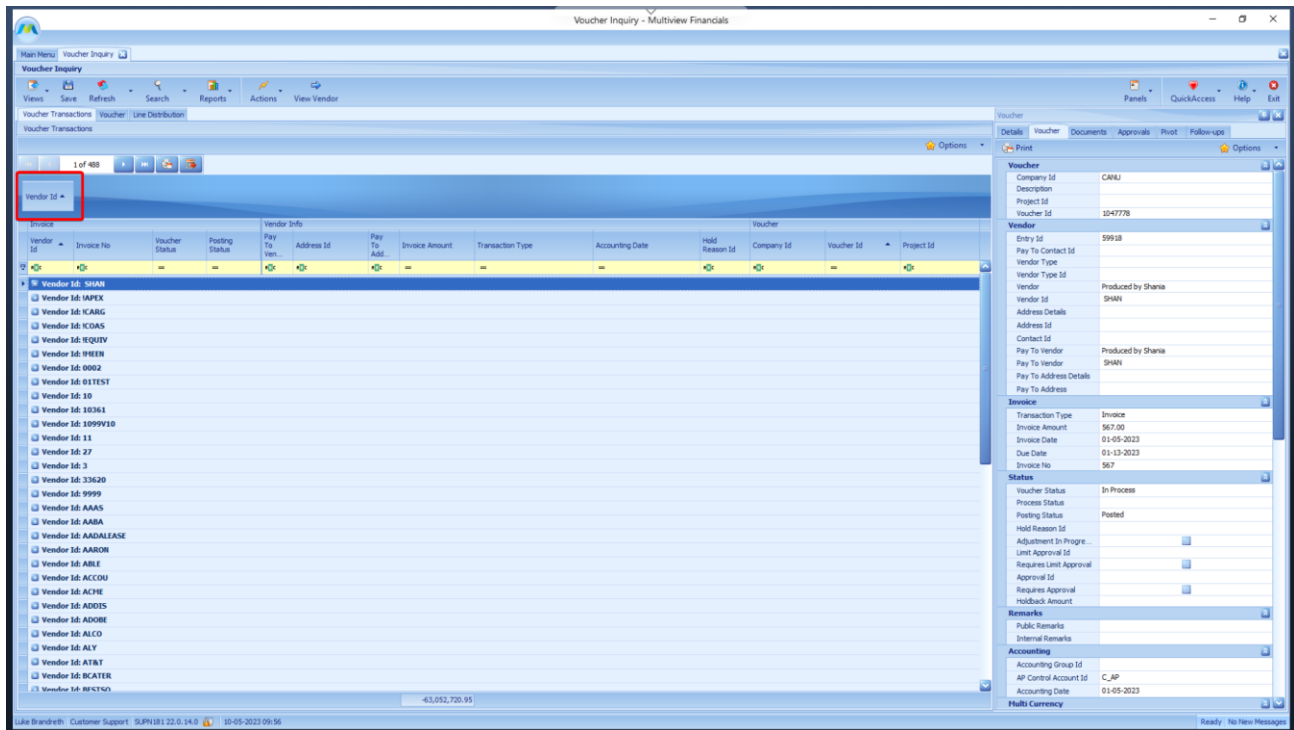

Image 1: Display Group By Box

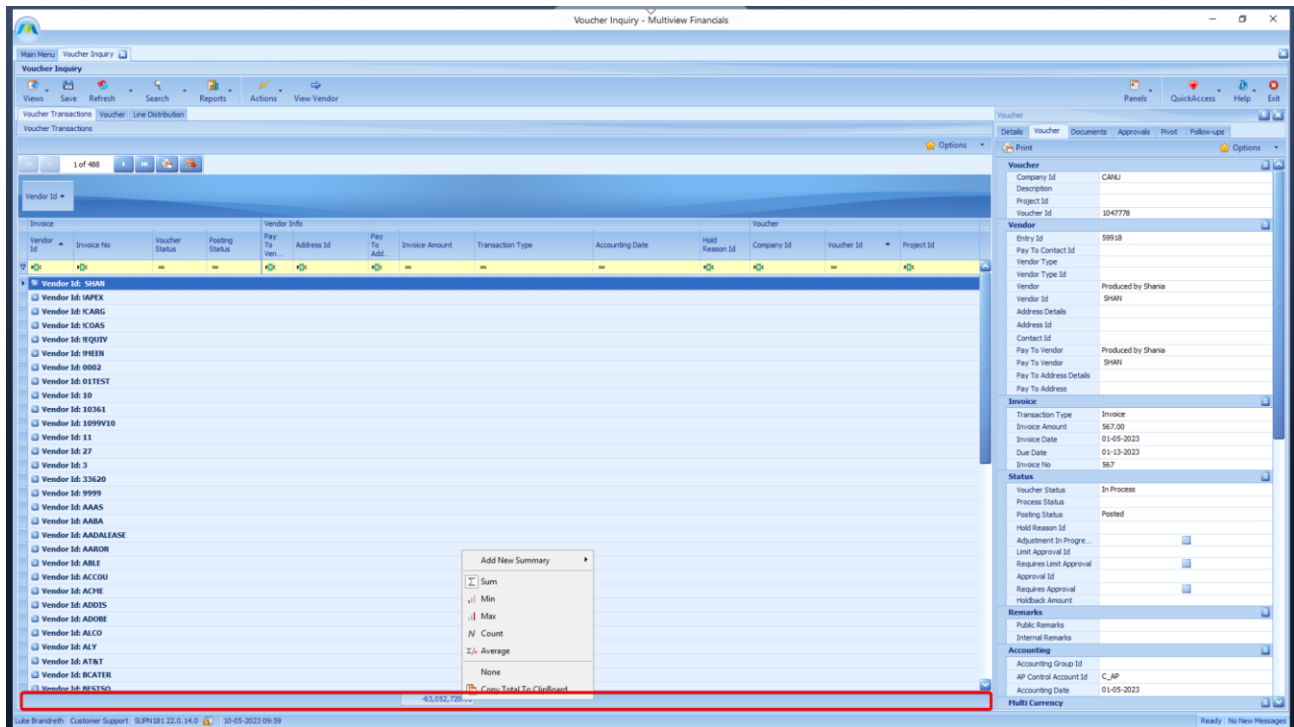
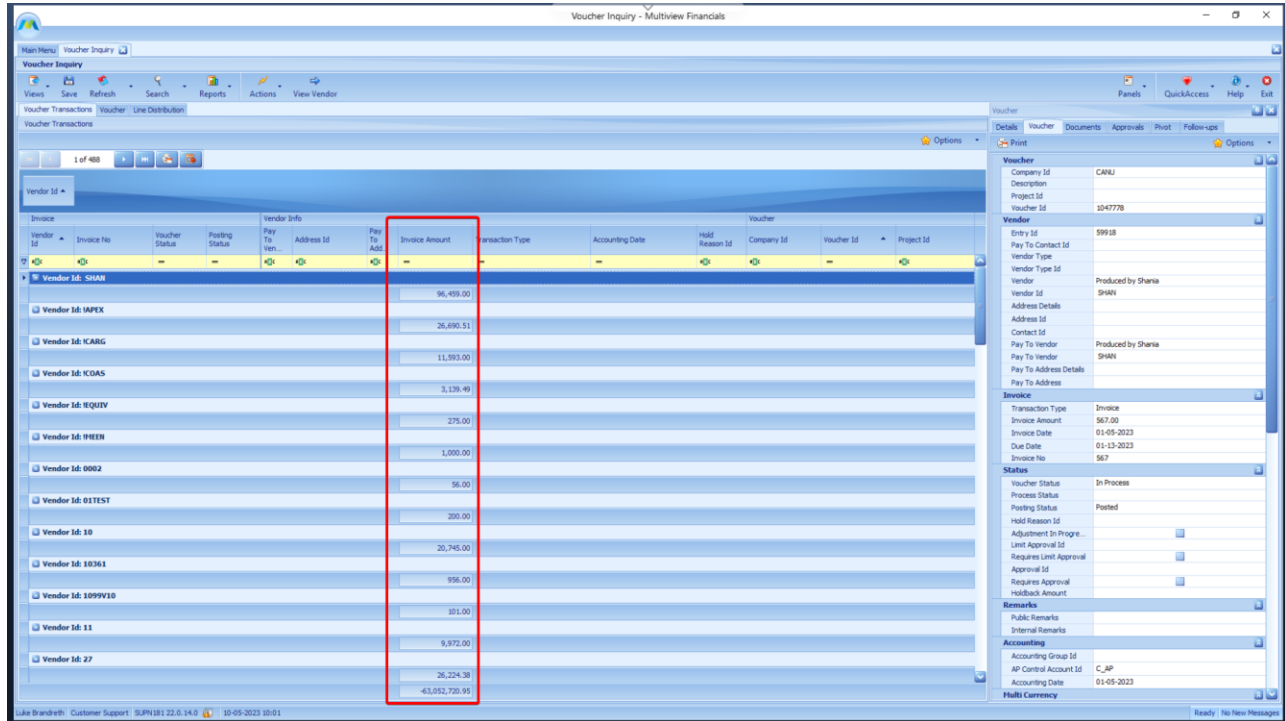

Image 2: Display Summary Row

Voucher Inquiry - Multiview Financials

Vendor Id: SHAN

Vendor Id	Invoice No	Voucher Status	Posting Status	Invoice Amount
Vendor Id: SHAN				96,459.00
Vendor Id: IAPEX				25,690.51
Vendor Id: ICARG				11,593.00
Vendor Id: ICOAS				3,139.49
Vendor Id: IEQUIV				275.00
Vendor Id: IMEEN				1,000.00
Vendor Id: 0002				56.00
Vendor Id: 01TEST				200.00
Vendor Id: 10				20,745.00
Vendor Id: 10361				956.00
Vendor Id: 1099V10				101.00
Vendor Id: 11				9,972.00
Vendor Id: 27				26,224.38
				43,032,720.95

Image 3: Display Group Summaries

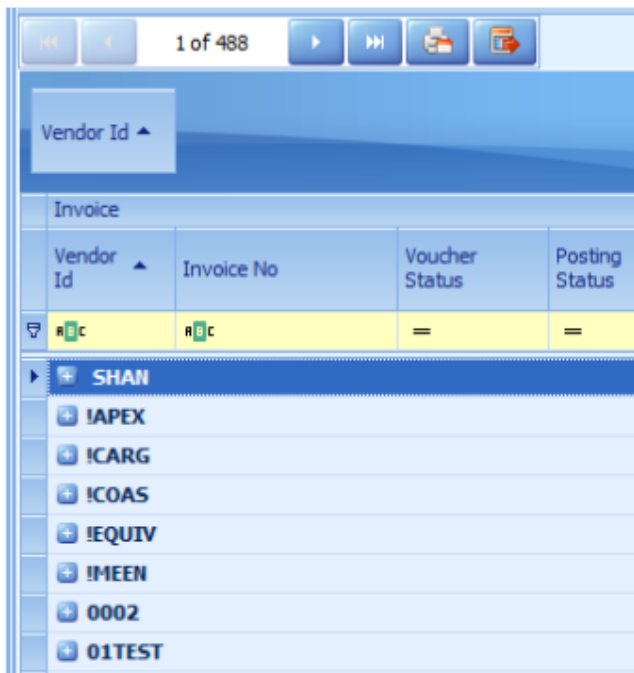

1 of 488

Vendor Id

Vendor Id	Invoice No	Voucher Status	Posting Status
Vendor Id: SHAN			
Vendor Id: IAPEX			
Vendor Id: ICARG			
Vendor Id: ICOAS			
Vendor Id: IEQUIV			
Vendor Id: IMEEN			
Vendor Id: 0002			
Vendor Id: 01TEST			

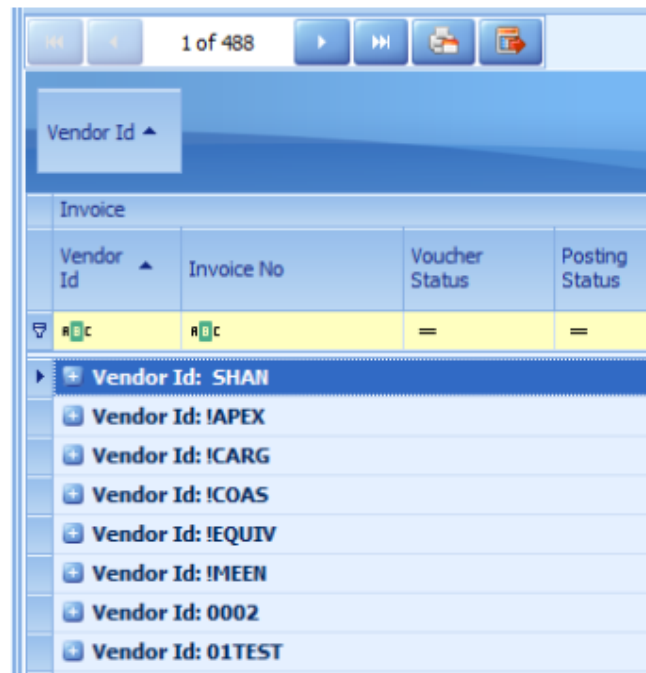

1 of 488

Vendor Id

Vendor Id	Invoice No	Voucher Status	Posting Status
Vendor Id: SHAN			
Vendor Id: IAPEX			
Vendor Id: ICARG			
Vendor Id: ICOAS			
Vendor Id: IEQUIV			
Vendor Id: IMEEN			
Vendor Id: 0002			
Vendor Id: 01TEST			

Image 4: Display Group By Field Prefix: Left = Disabled; Right = Enabled

The Calculated Columns tab allows you to create custom columns that reference other columns within your grid. These can be saved in any of your defaults or saved screens as well. To create the formula that will populate your column, you can select one of the 3 lines and then click Edit Condition.

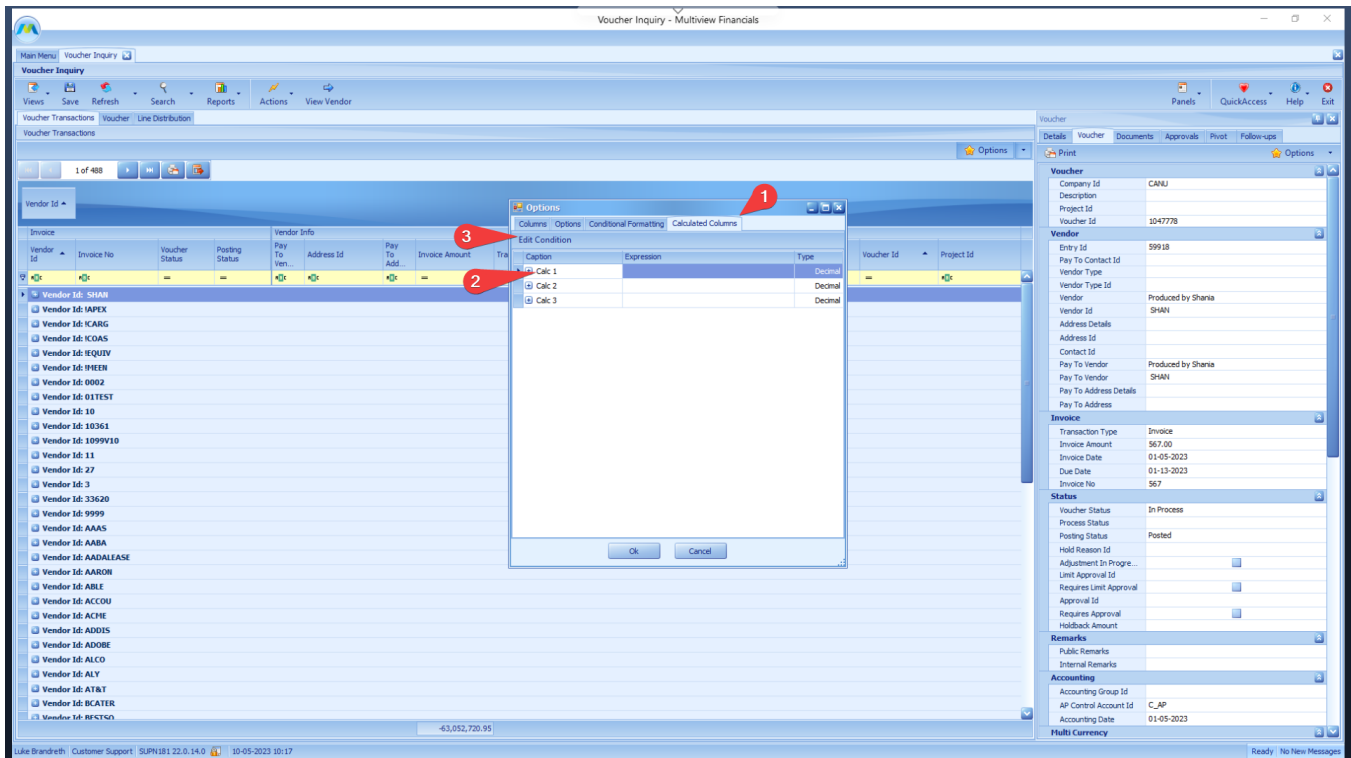

Here you can see all the various options that you can insert into your field. The different areas on the screen will be described in the table below.

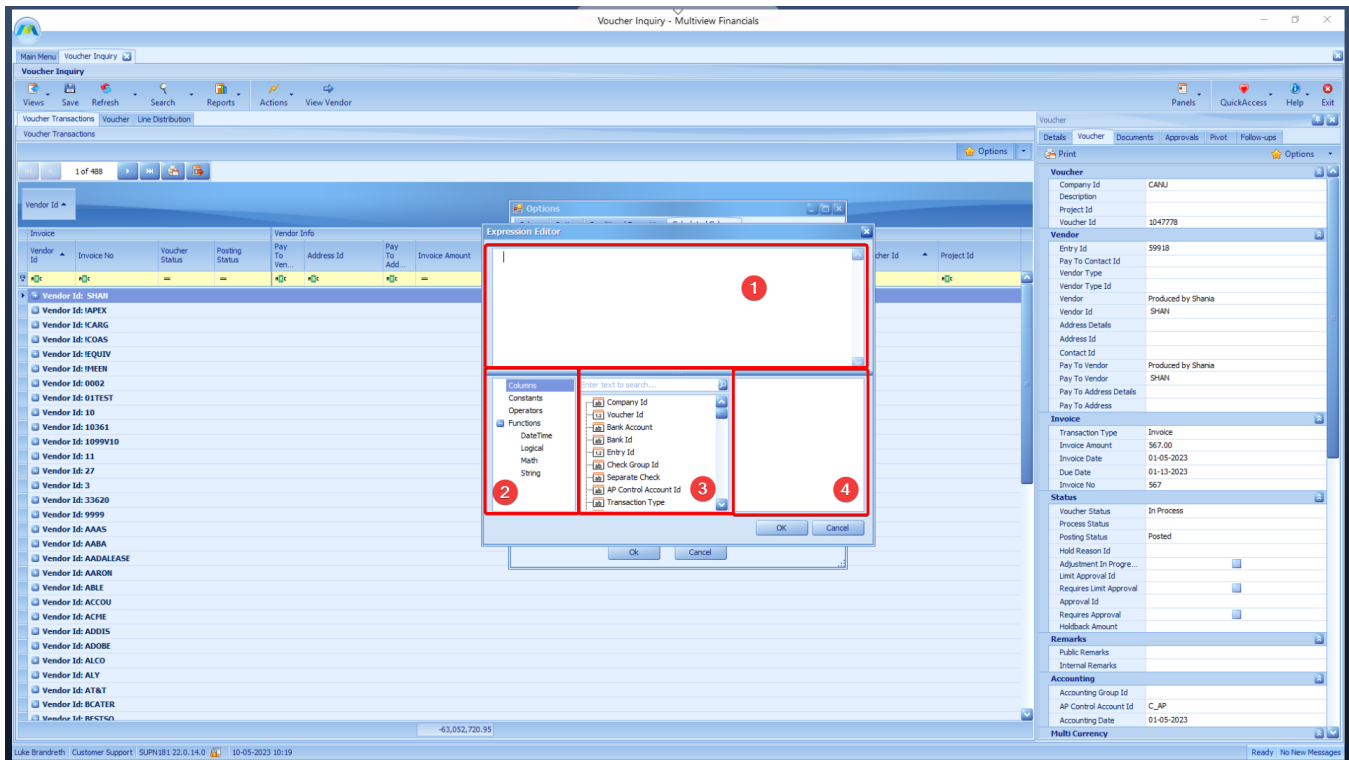

Area	Description
1	This is the area that the formula is built and displayed.
2	Headers containing the various options with which to build your formula.
3	Content changes based on which header is selected. Contains the specific string, operator, function, etc. that build the formula.
4	Description area for the item selected in area 3.

Once a calculated column is created, it can be pulled into your grid just like any other field.

Pivot Tables

Pivot Tables are in the right-hand docking panel, and in the case of the Voucher Inquiry screen, it is the fifth tab in the panel.

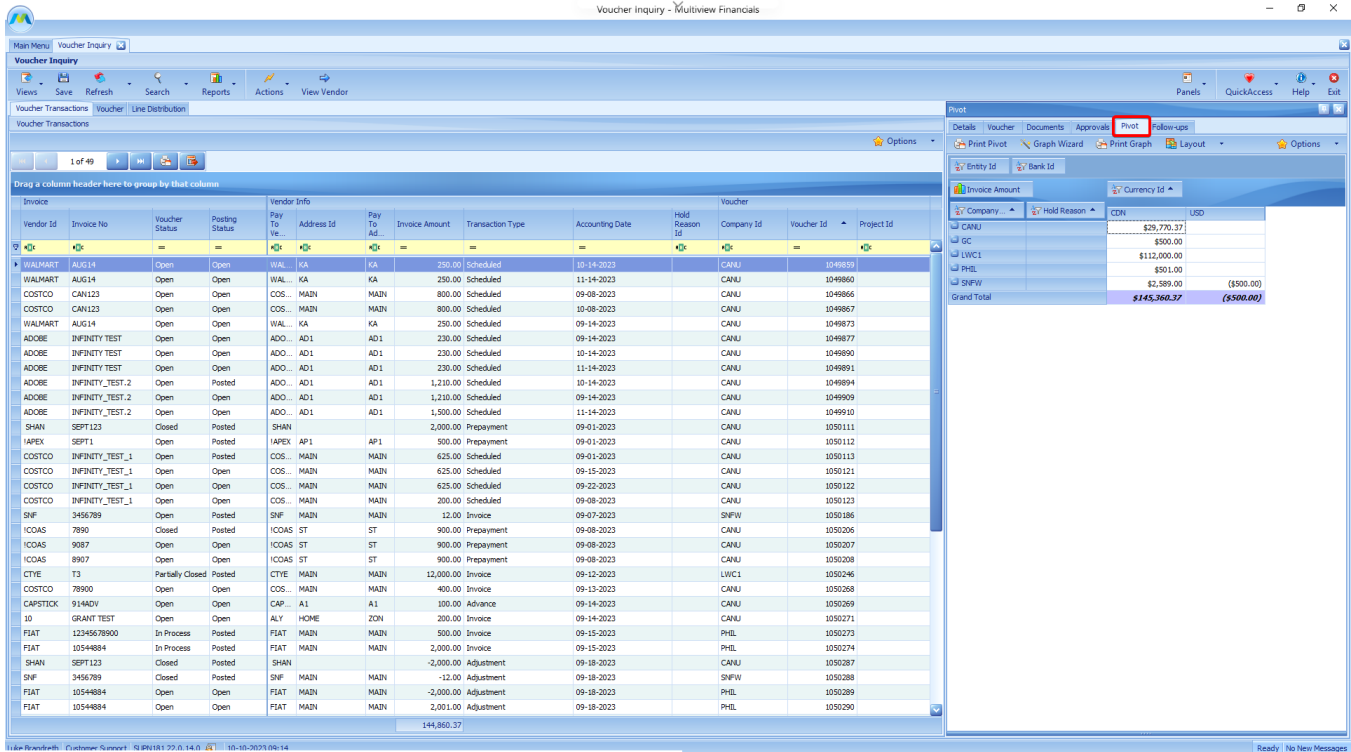

Company	Hold Reason	Currency
CANU		USD
GC		\$29,770.37
PHBL		\$500.00
PHBL		\$112,000.00
PHBL		\$501.00
SHFW		\$2,589.00 (\$500.00)
Grand Total		\$145,860.37 (\$500.00)

What you'll see is the Multiview default for the Voucher Inquiry pivot displayed, as well as a plethora of features to help you manipulate the data. Pivot Tables will operate the same in every module and screen as they do here.

Clicking on the Options button will open the Pivot Options window which is where you can customize your table.

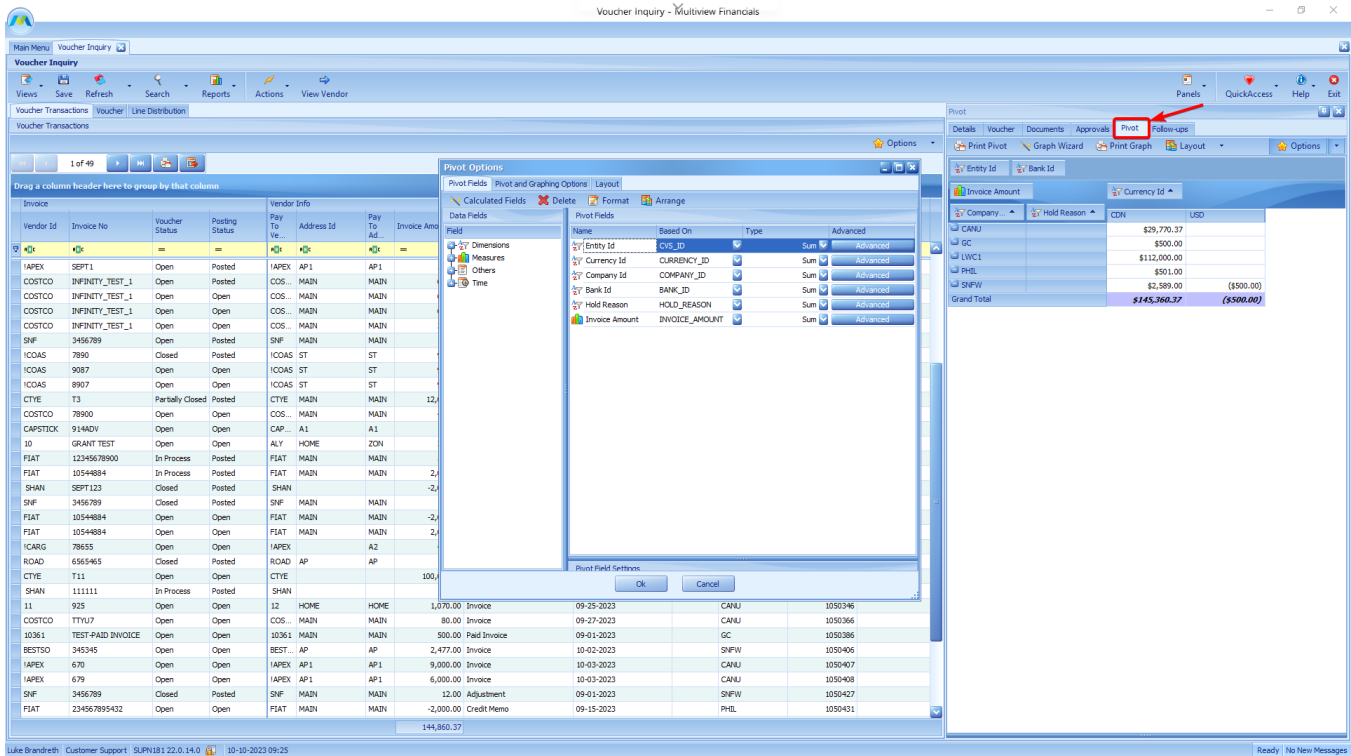

Vendor	Invoice No	Voucher Status	Posting Status	Pay To Ve...	Address Id	Pay To Ad...	Invoice Am...
IAPEX	SEPT1	Open	Posted	IAPEX	AP1	AP1	
COSTCO	INFINITY_TEST_1	Open	Posted	COS...	MAIN	MAIN	
COSTCO	INFINITY_TEST_1	Open	Open	COS...	MAIN	MAIN	
COSTCO	INFINITY_TEST_1	Open	Open	COS...	MAIN	MAIN	
COSTCO	INFINITY_TEST_1	Open	Open	COS...	MAIN	MAIN	
SNF	3456789	Open	Posted	SNF	MAIN	MAIN	
ICDAS	7890	Closed	Posted	ICDAS	ST	ST	
ICDAS	9087	Open	Open	ICDAS	ST	ST	
ICDAS	8907	Open	Open	ICDAS	ST	ST	
CTYE	T3	Partially Closed	Posted	CTYE	MAIN	MAIN	12,000.00
COSTCO	78900	Open	Open	COS...	MAIN	MAIN	
CAPSTOCK	914ADV	Open	Open	CAP...	A1	A1	
IO	GRANT TEST	Open	Open	ALY	HOME	ZON	
FIAT	12345678900	In Process	Posted	FIAT	MAIN	MAIN	
FIAT	10544884	In Process	Posted	FIAT	MAIN	MAIN	2,000.00
SHAN	SEPT123	Closed	Posted	SHAN			-2,000.00
SNF	3456789	Closed	Posted	SNF	MAIN	MAIN	-2,000.00
FIAT	10544884	Open	Open	FIAT	MAIN	MAIN	-2,000.00
FIAT	10544884	Open	Open	FIAT	MAIN	MAIN	2,000.00
ICARG	78955	Open	Open	IAPEX	A2	A2	
ROAD	6565465	Closed	Posted	ROAD	AP	AP	
CTYE	T11	Open	Open	CTYE			100,000.00
SHAN	1111111	In Process	Posted	SHAN			
11	925	Open	Open	12	HOME	HOME	1,070.00 Invoice
COSTCO	TTYU7	Open	Open	COS...	MAIN	MAIN	80.00 Invoice
10361	TEST-PAID INVOICE	Open	Open	10361	MAIN	MAIN	500.00 Paid Invoice
BESTSO	345345	Open	Open	BEST...	AP	AP	2,477.00 Invoice
IAPEX	670	Open	Open	IAPEX	AP1	AP1	9,000.00 Invoice
IAPEX	679	Open	Open	IAPEX	AP1	AP1	6,000.00 Invoice
SNF	3456789	Closed	Posted	SNF	MAIN	MAIN	12.00 Adjustment
FIAT	234567895432	Open	Open	FIAT	MAIN	MAIN	-2,000.00 Credit Memo
							144,860.37

The area on the far left contains all the fields that are available for you to pull into your table. These fields can be dragged and dropped into the main Pivot Fields area of the window.

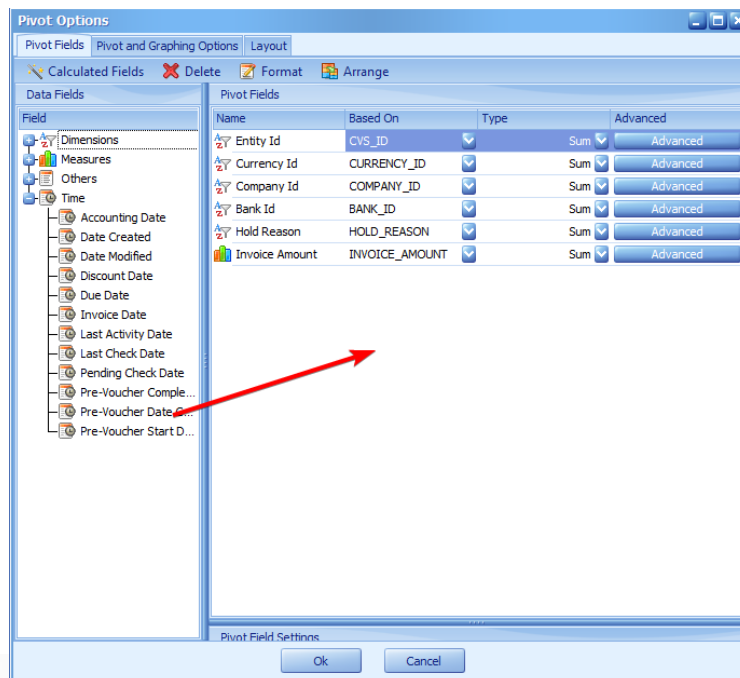

This close-up shows the 'Pivot Options' dialog. The 'Data Fields' list on the left contains various fields like 'Entity ID', 'Currency ID', 'Company ID', 'Bank ID', 'Hold Reason', and 'Invoice Amount'. The 'Pivot Fields' table on the right shows these fields mapped to the Pivot table columns. A red arrow points to the 'Data Fields' list.

Name	Based On	Type	Advanced
Entity ID	CVS_ID	Sum	Advanced
Currency Id	CURRENCY_ID	Sum	Advanced
Company Id	COMPANY_ID	Sum	Advanced
Bank Id	BANK_ID	Sum	Advanced
Hold Reason	HOLD_REASON	Sum	Advanced
Invoice Amount	INVOICE_AMOUNT	Sum	Advanced

In the Pivot Fields area, the Type column can be changed from either Sum, Count, Min, Max, or Average to change how the cell is going to calculate the displayed value.

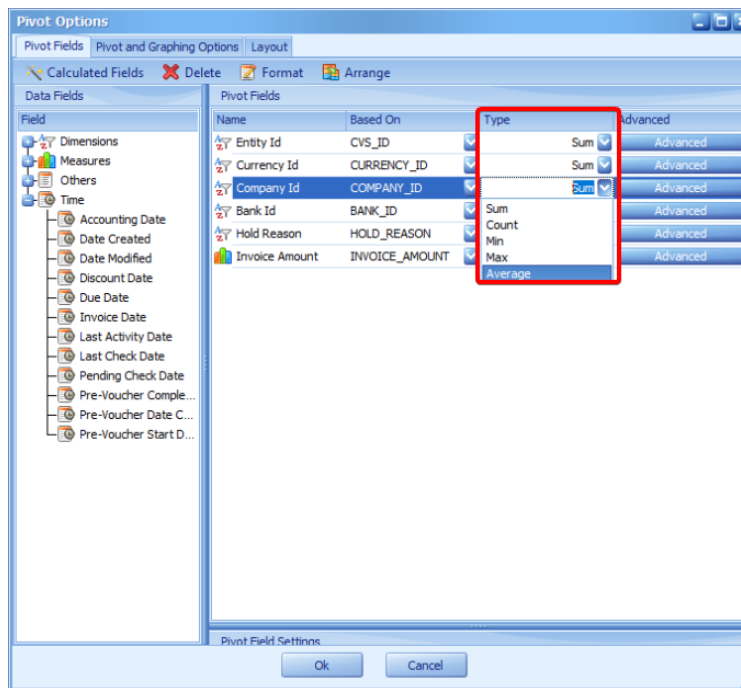

In addition to the standard fields offered on the screen, we can also create a Calculated Field here, similarly to how it was done in the Grid. When you click the “Calculated Fields” button, you will be presented with three options.

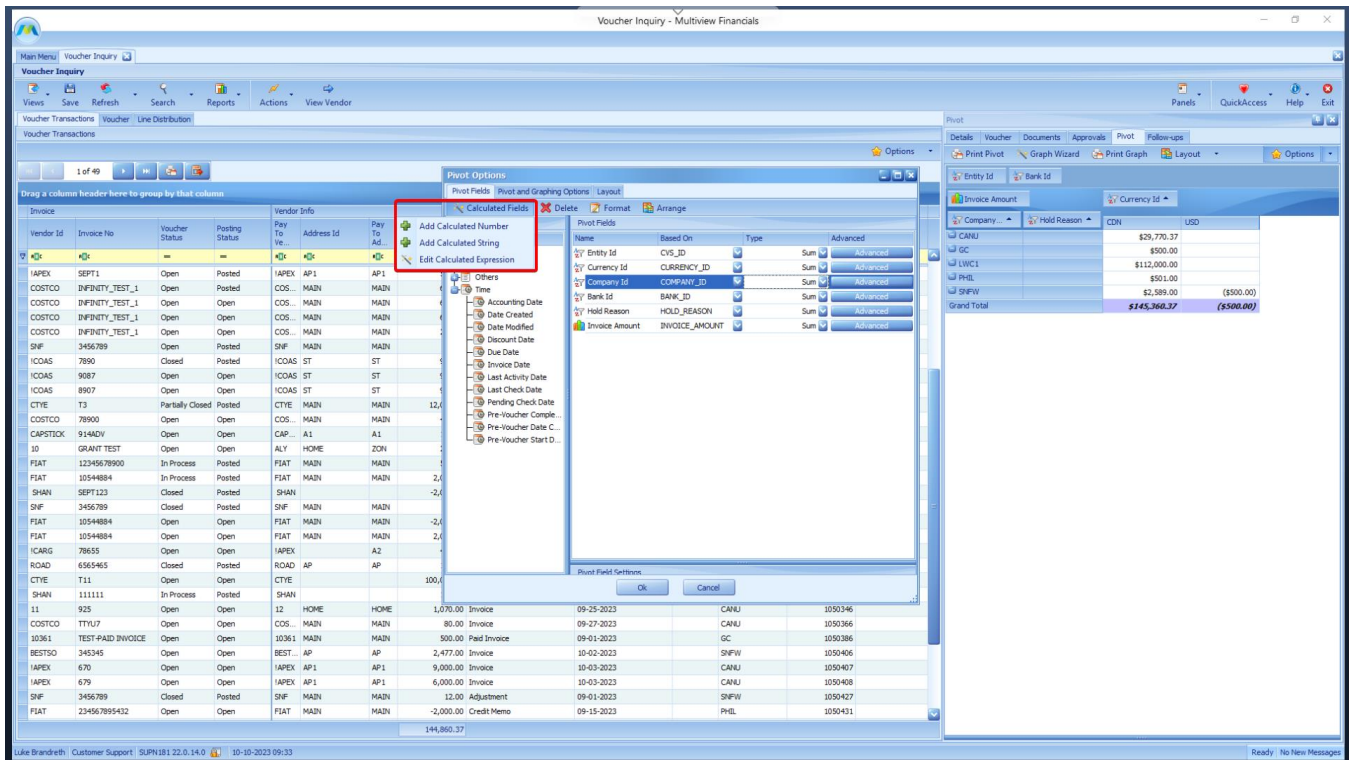

Add Calculated Number and Add Calculated String use the same screen to build the expression as seen in the grid and allows a user to create a new expression to add a custom field into the pivot table. The difference between the two is the type of data that can be included which will be filtered for you. Edit Calculated Expression allows you to modify an already existing expression.

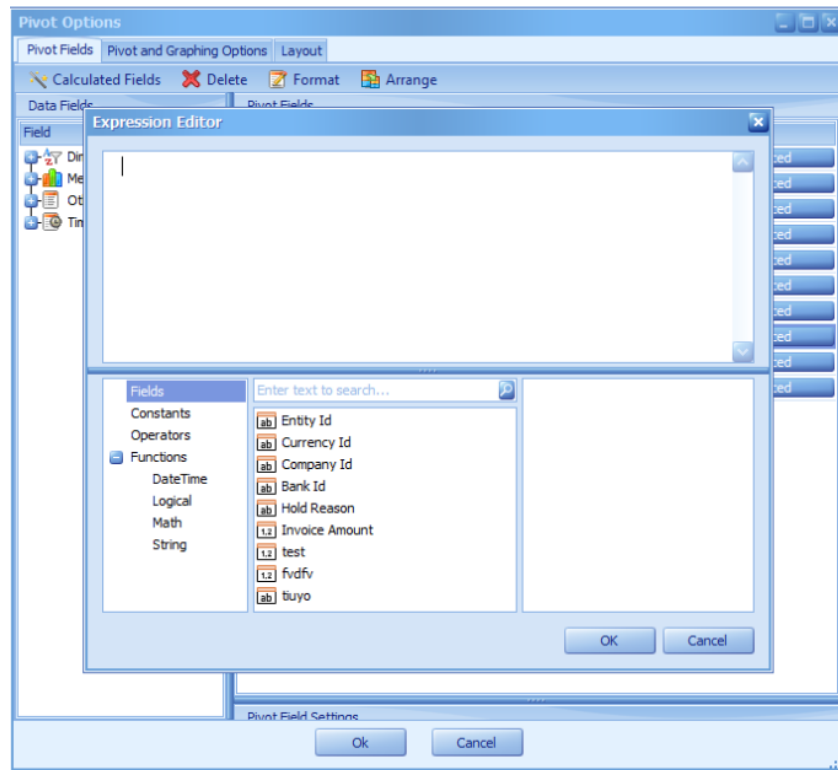

The “Format” button allows you to cycle through the different monetary display options, as seen in the below picture.

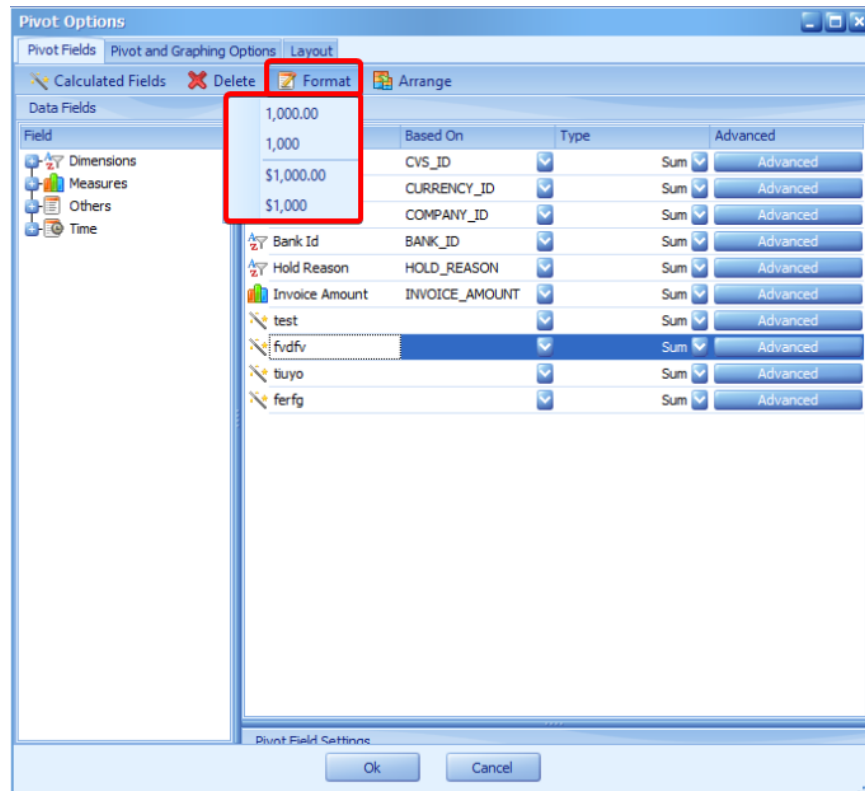

The “Arrange” button, is one of the most important features of pivots. Clicking it will open a new window that allows you to change the layout of the main pivot by manipulating your selected fields within the four areas: Filter, Column, Row, and Data. You can drag and drop the fields between each area, and you will be able to see how the pivot updates in the background on the main Multiview Screen.

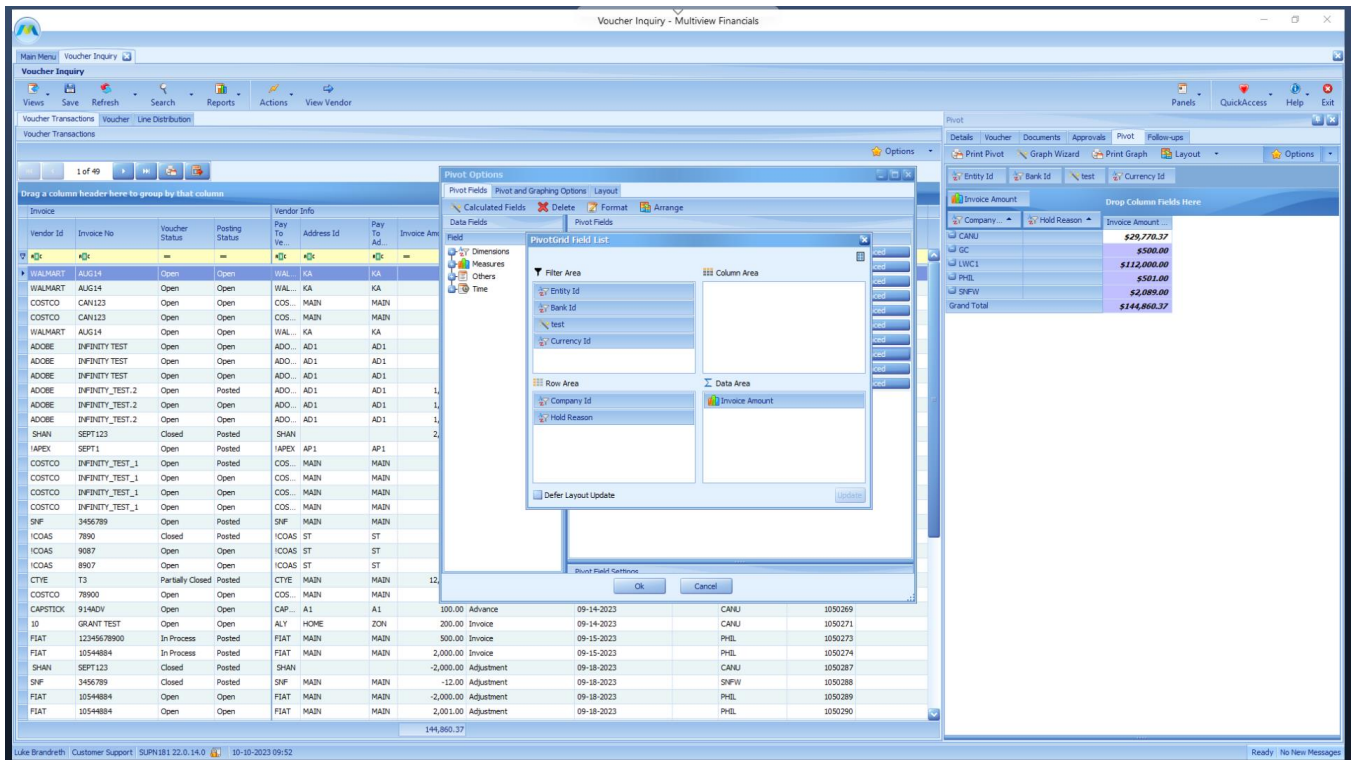

The Filter (1) area contains extra fields that are not in the main table in which you can filter the table data. The Data (2) area is where you will add the field containing the data you wish to see, in this case, Invoice Amount. The Column (3) and Row (4) areas each control what the headers are on their respective areas.

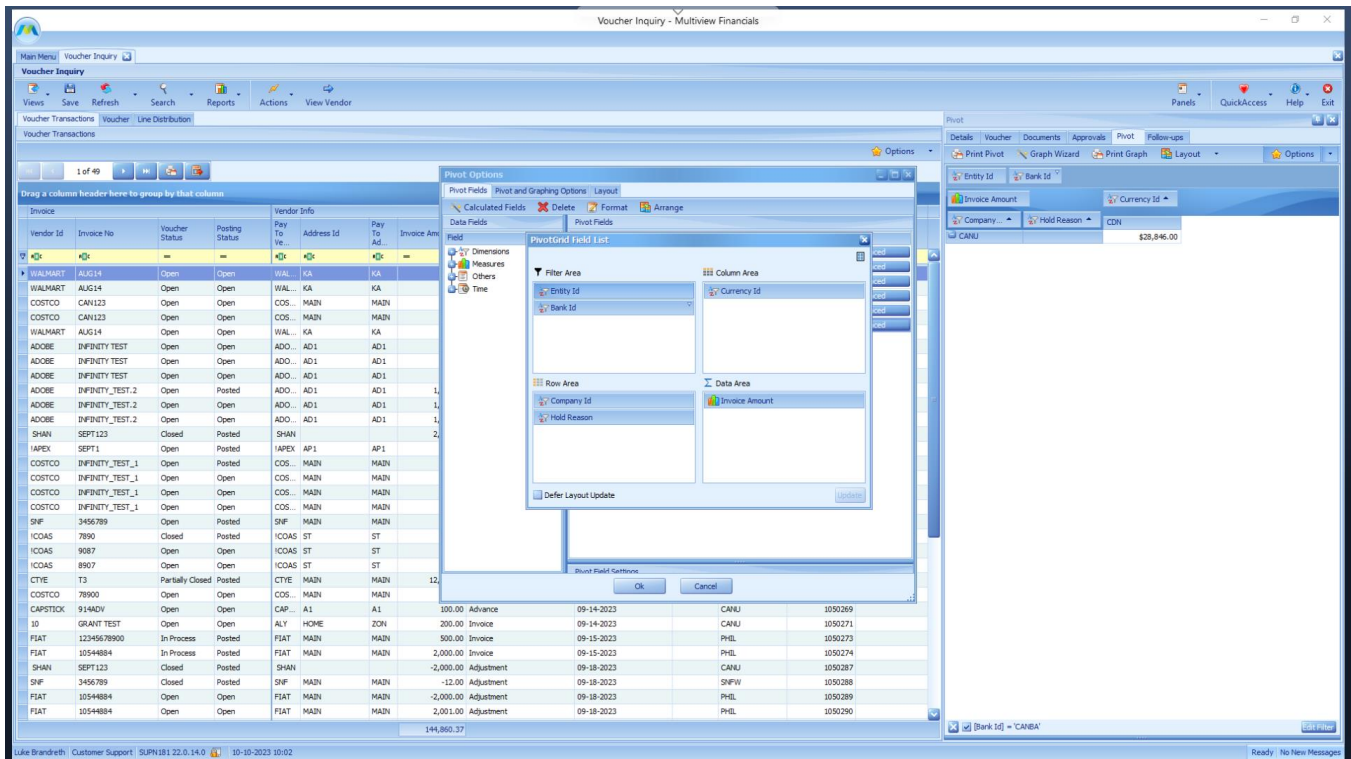

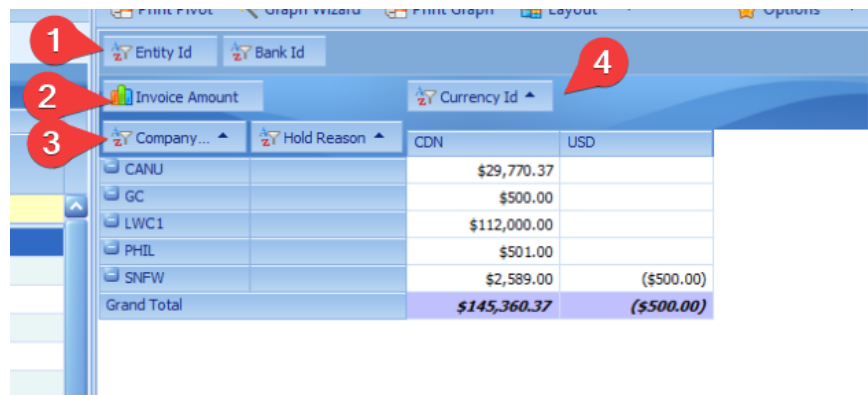

1. Entity Id
2. Invoice Amount
3. Company ...
4. Currency Id

Entity Id	Bank Id	Invoice Amount	Currency Id
Company ...	Hold Reason	CDN	USD
CANU		\$29,770.37	
GC		\$500.00	
LWC1		\$112,000.00	
PHIL		\$501.00	
SNFW		\$2,589.00	(\$500.00)
Grand Total		\$145,360.37	(\$500.00)

When making these changes in the window, you will be able to see your changed updated in the Pivot table in the background. This can be prevented by clicking the Defer Layout Update checkbox in the bottom of the window, which will force you to manually update the table after you have made changes.

In addition to making the arrangement changes in the pop-up window, you can also drag and drop the field headers on the main screen to place them where you want and edit freely.

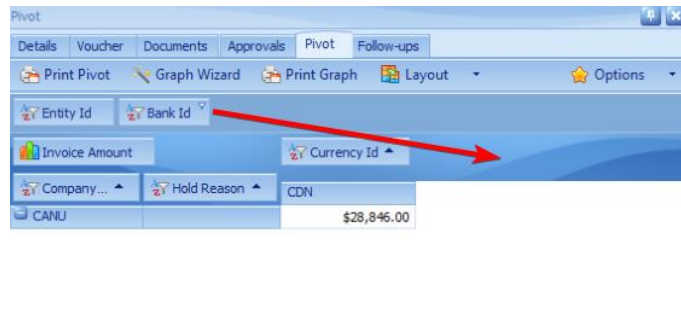

Back on the main screen of Multiview, the “Graph Wizard” button is where you can build your supporting graph using the data that you have selected in your Pivot table.

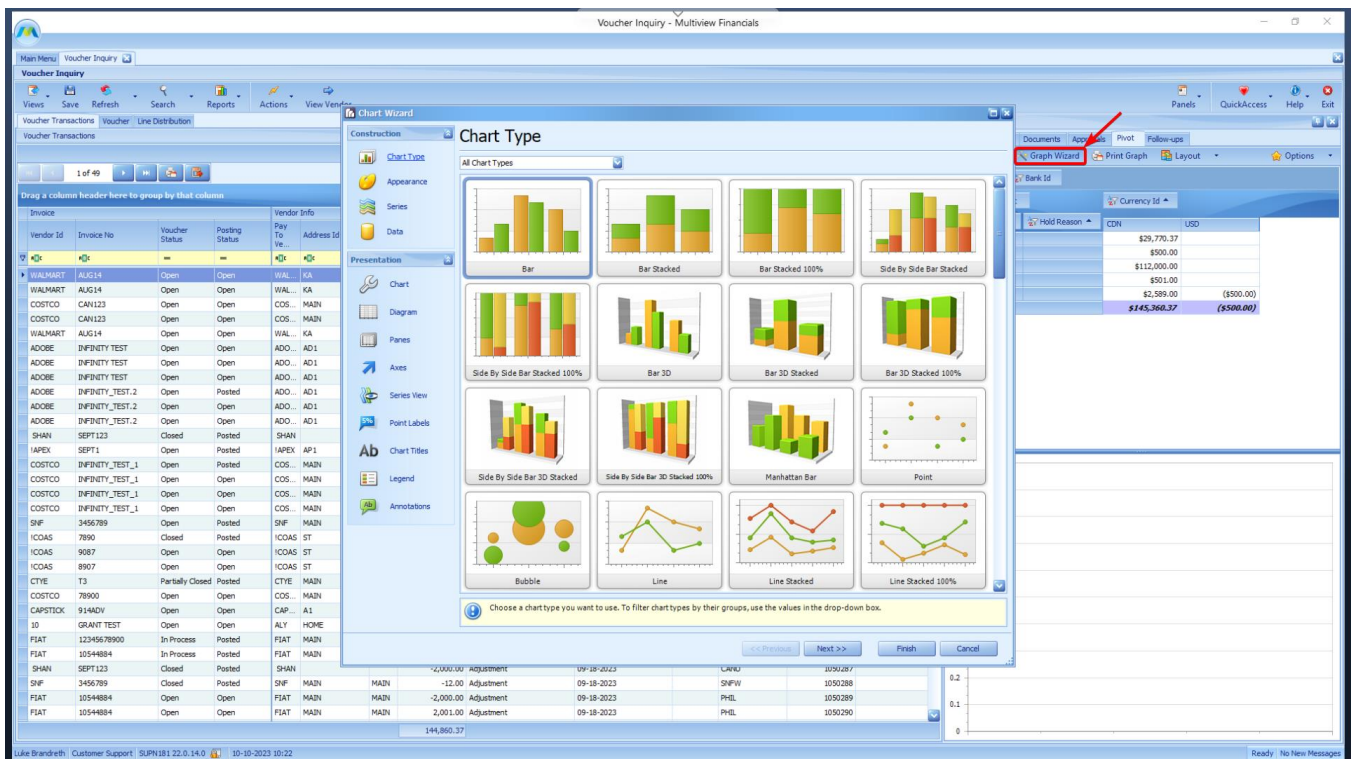

There are many different options you can choose from on the left of the window to modify how your graph will look. You can also cycle through all the categories by clicking the “Next” button at the bottom of the window.

Once you have chosen a graph and customized it to your liking, you can use the “Layout” button on the main screen to change the arrangement of your graph and your table in respect to each other.

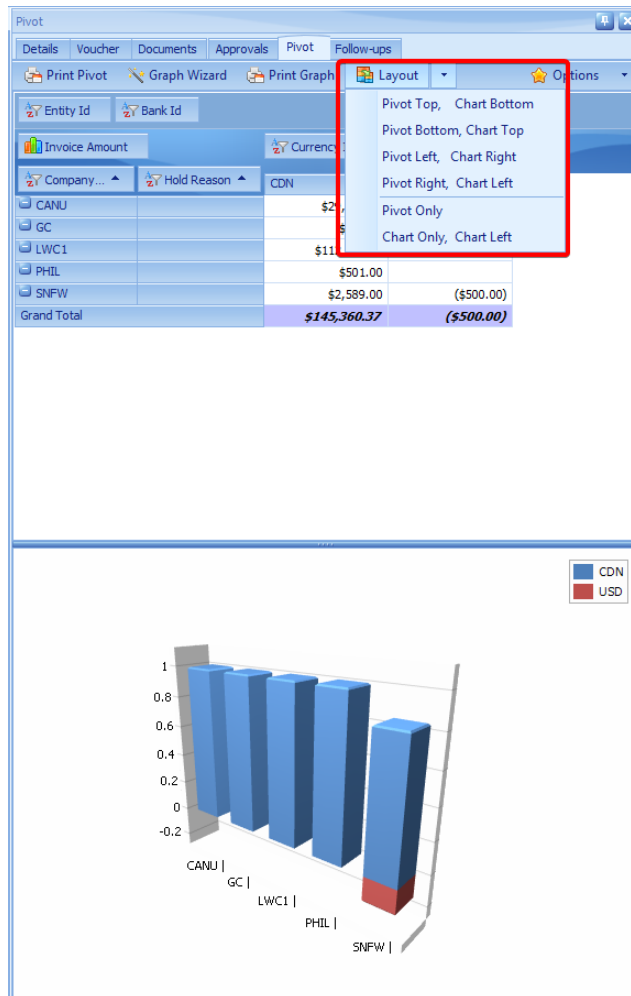

Once your pivot is built to your specifications, it can be useful to drill down into specific data to further analyze what information is making up the displayed call values. Double-clicking on any given cell on the pivot table will modify the grid data to show the line items that are making up the cell data, as seen below.

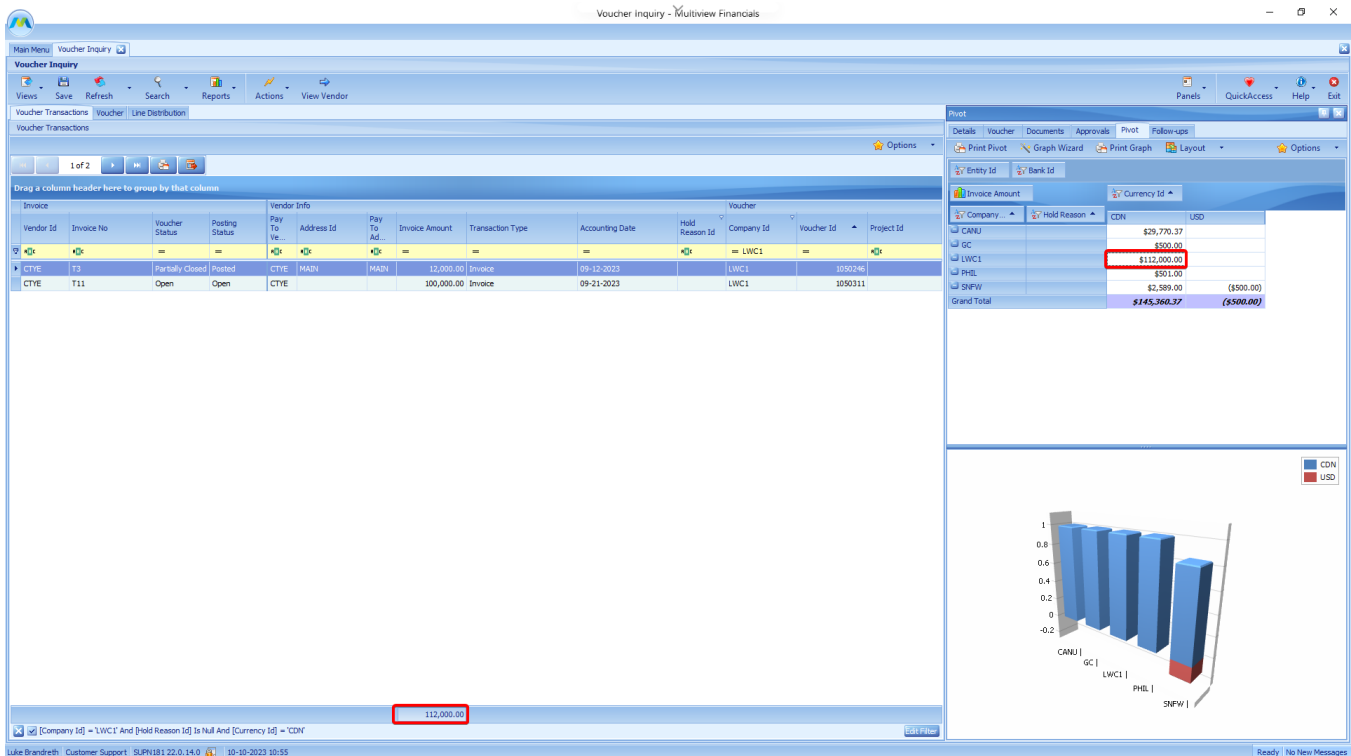

Invoice	Vendor Info	Voucher
Vendor Id	Invoice No	Voucher Status
CTYE	T3	Partially Closed
CTYE	T11	Open

Company	Hold Reason	Amount
GC		\$29,770.37
LWC1		\$500.00
PHBL		\$301.00
SNFW		\$2,589.00
Grand Total		\$145,360.37 (\$500.00)

Query and Pivot Reports

Creating reports based upon queries and pivots is a useful feature to share data and create easy access to it for yourself, and other users. To access these options, use the Reports drop-down menu located in the top toolbar. The bottom options are Create a new Query Report and Create a new Pivot Report. These will open new windows to create the respective report. The screen functions the same for each of the options.

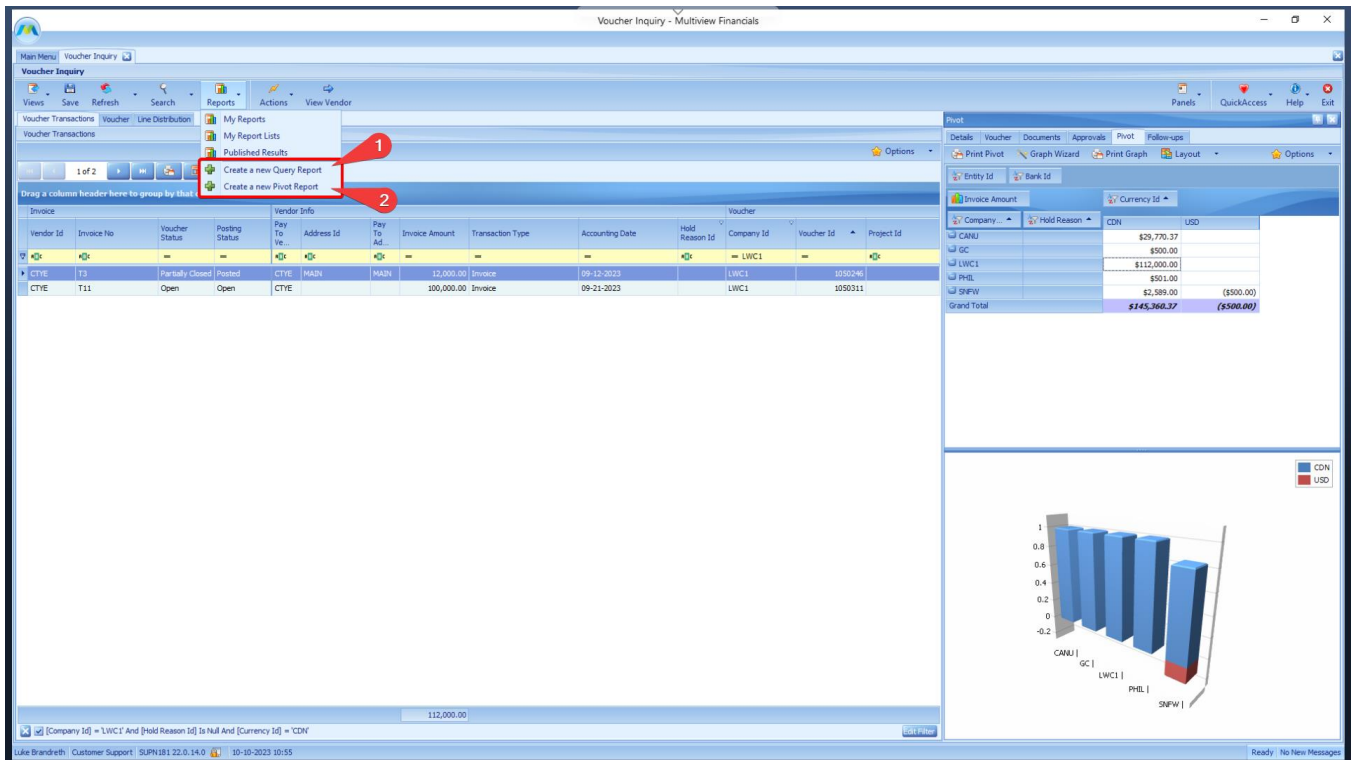

Voucher Inquiry - Multiview Financials

Reports

- My Reports
- My Report Lists
- Published Results
- Create a new Query Report
- Create a new Pivot Report

Invoice

Vendor Id	Invoice No	Voucher Status	Posting Status	Pay To Ve..	Address Id	Pay To Ad..	Invoice Amount	Transaction Type	Accounting Date	Hold Reason Id	Company Id	Voucher Id	Project Id
CTYE	T3	Partially Closed	Posted	CTYE	MAIN	MAIN	12,000.00	Invoice	09-12-2023		LWC1	1050246	
CTYE	T31	Open	Open	CTYE	MAIN	MAIN	100,000.00	Invoice	09-21-2023		LWC1	1050311	

Pivot

Details: Voucher Documents Approvals Pivot Follow-up

Print Pivot Graph Wizard Print Graph Layout Options

Company: LWC1 Hold Reason: USD

Company	Hold Reason	CDN	USD
LWC1	USD	\$29,770.37	\$500.00
LWC1	USD	\$112,000.00	\$112,000.00
LWC1	USD	\$501.00	\$501.00
LWC1	USD	\$2,589.00	(\$500.00)
Grand Total		\$145,360.37	(\$500.00)

3D Bar Chart

Legend: CDN (Blue), USD (Red)

Y-axis: 1, 0.8, 0.6, 0.4, 0.2, 0, -0.2

X-axis: CANU, GC, LWC1, PHL, SNFW

The bare-minimum requirement you need to fill in is the Report Name, which you can name at your discretion. You can then click OK and the report will be created.

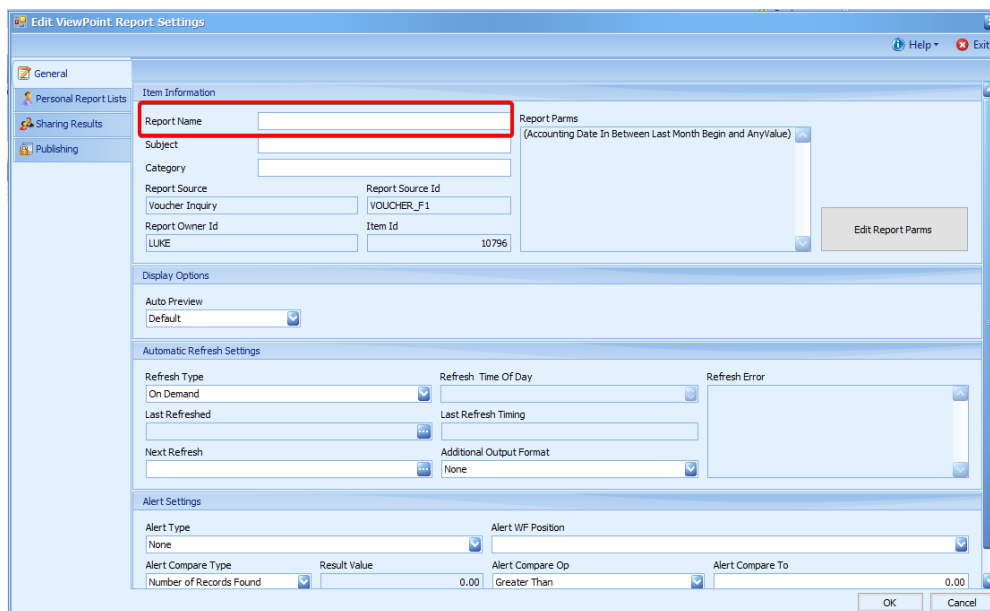

Edit ViewPoint Report Settings

General

Item Information

Report Name:

Subject:

Category:

Report Source: Report Source Id:

Voucher Inquiry: VOUCHER_INQ_1

Report Owner Id: LUKE

Item Id: 10796

Report Params: (Accounting Date In Between Last Month Begin and Any/Value)

Display Options

Auto Preview: Default

Automatic Refresh Settings

Refresh Type: On Demand

Last Refreshed:

Next Refresh:

Refresh Time Of Day:

Last Refresh Timing:

Additional Output Format:

Refresh Error:

Alert Settings

Alert Type: None

Alert Compare Type: Result Value: 0.00

Alert Compare Op: Greater Than

Alert Compare To: 0.00

OK Cancel

There are several other options you can change on this screen, such as sharing options (1), the report parameters (2), and how often the report will refresh (3).

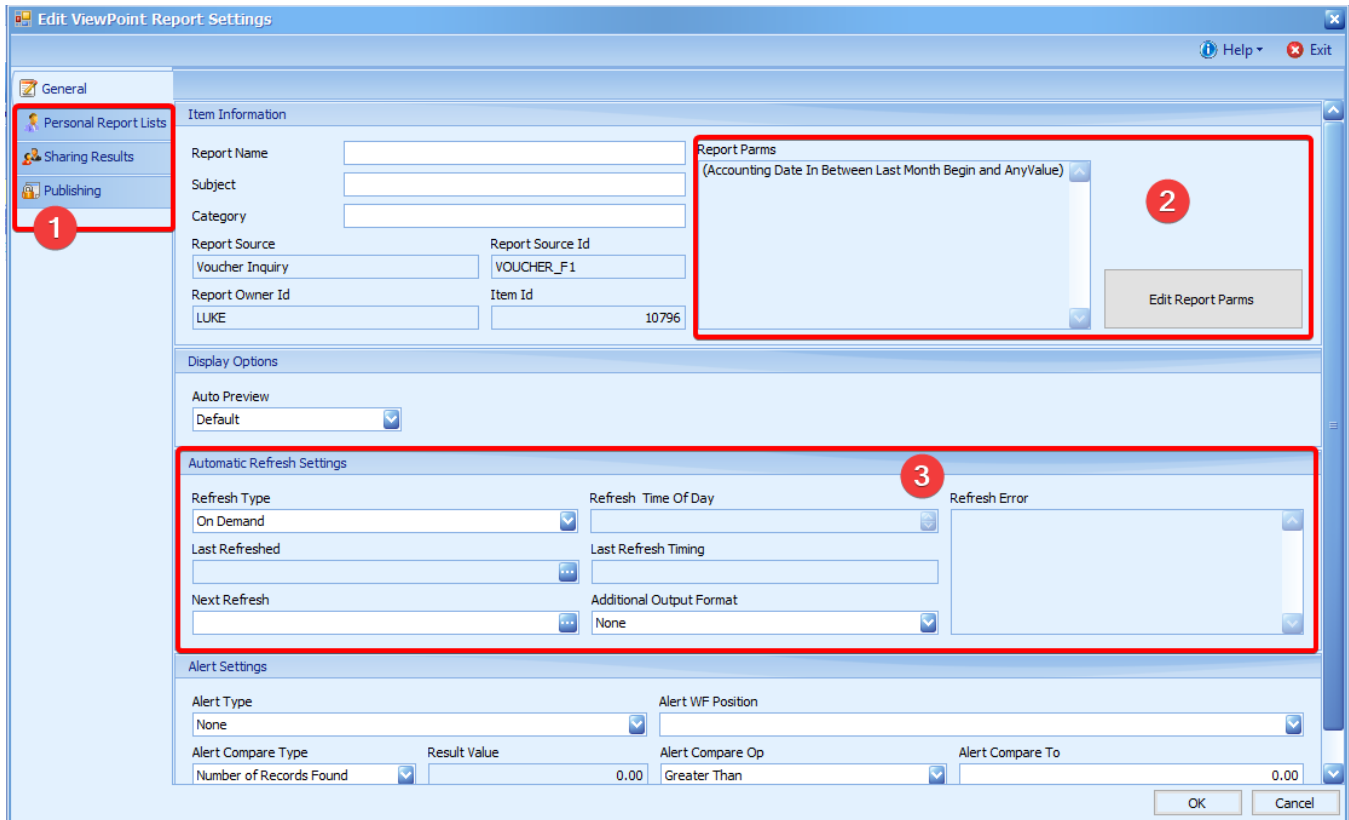

Additionally, you can create an alert for the report and choose a Workflow Position to which the alert is assigned. This can be done using the Alert Settings area. You need to fill in the Alert Type as well as select the position to receive the alert.

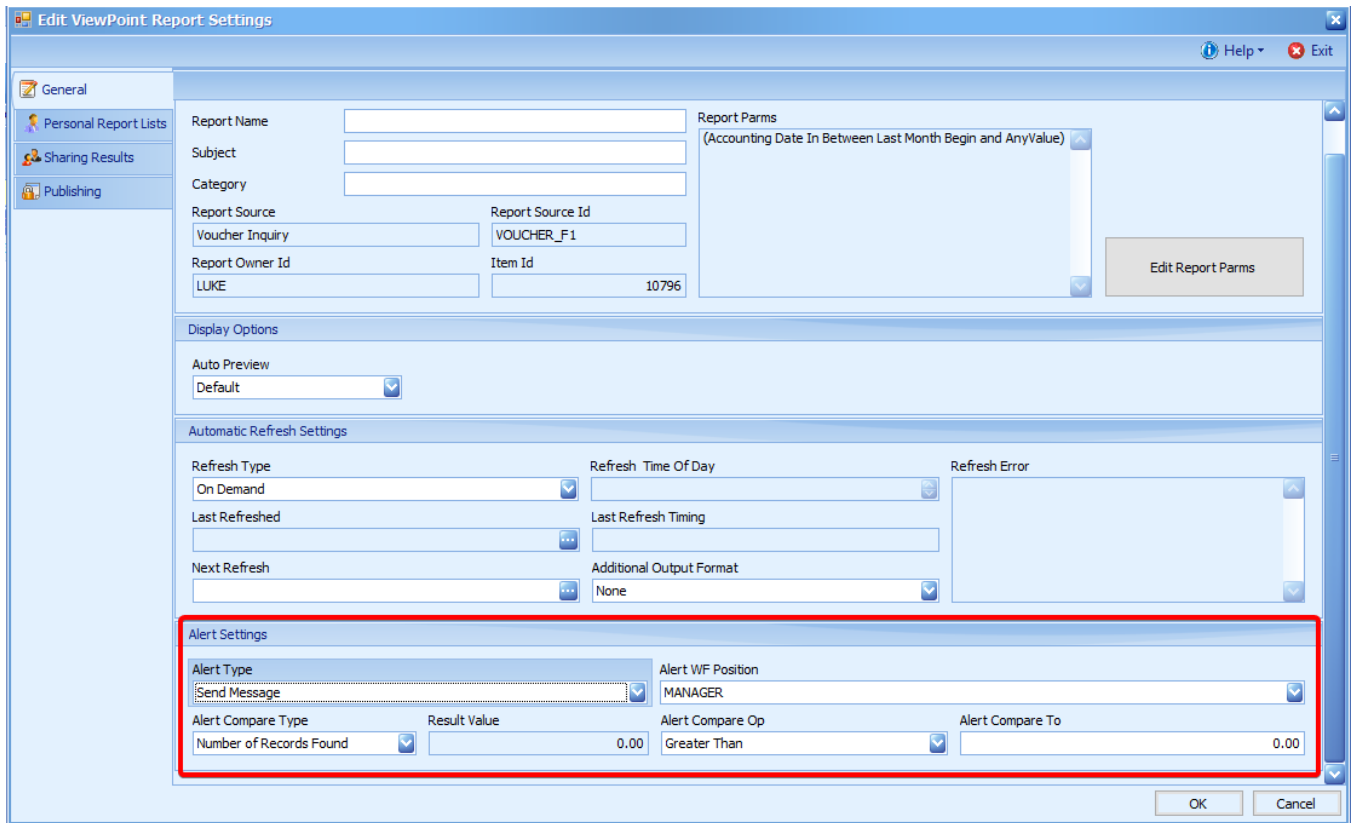

Edit ViewPoint Report Settings

General

Report Name:
 Subject:
 Category:
 Report Source: Voucher Inquiry
 Report Source Id: VOUCHER_F1
 Report Owner Id: LUKE
 Item Id: 10796

Report Params
 (Accounting Date In Between Last Month Begin and AnyValue)

Display Options
 Auto Preview: Default

Automatic Refresh Settings
 Refresh Type: On Demand
 Refresh Time Of Day:
 Last Refreshed:
 Last Refresh Timing:
 Next Refresh:
 Additional Output Format: None

Alert Settings

Alert Type: Send Message
 Alert WF Position: MANAGER
 Alert Compare Type: Number of Records Found
 Result Value: 0.00
 Alert Compare Op: Greater Than
 Alert Compare To: 0.00

OK Cancel

Further Examples

Example #1

You have pre-vouchers that are not getting approved in a timely manner and want to see the number of days an item has been waiting approval.

1. To get started, navigate to Main Menu > Multiview > Workflow > Workflow Open Assignments.

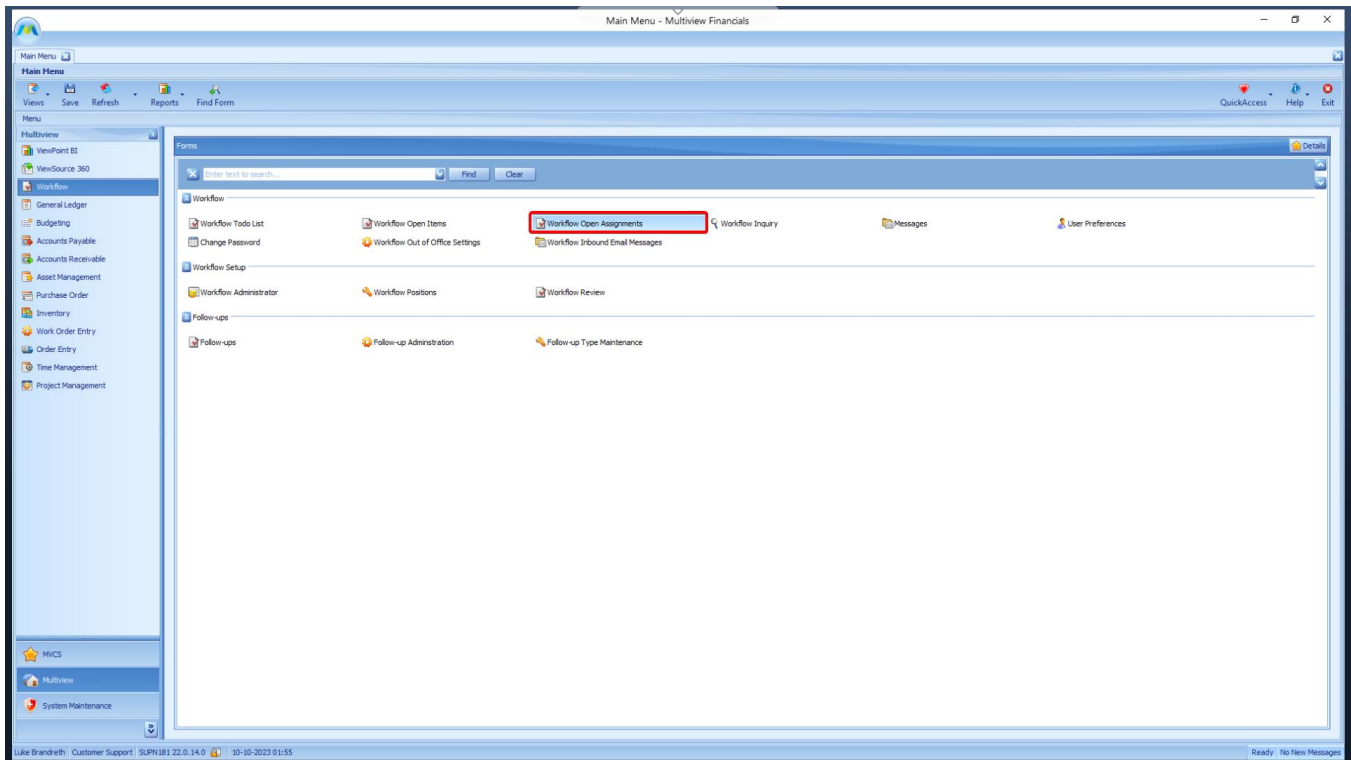

2. A list of all items currently in the Workflow will appear in the grid. For this inquiry, you only want to see items in the Pre-Voucher Workflow. Click on the Search button on the top toolbar to open the Search Criteria window, where we can narrow down our search results.

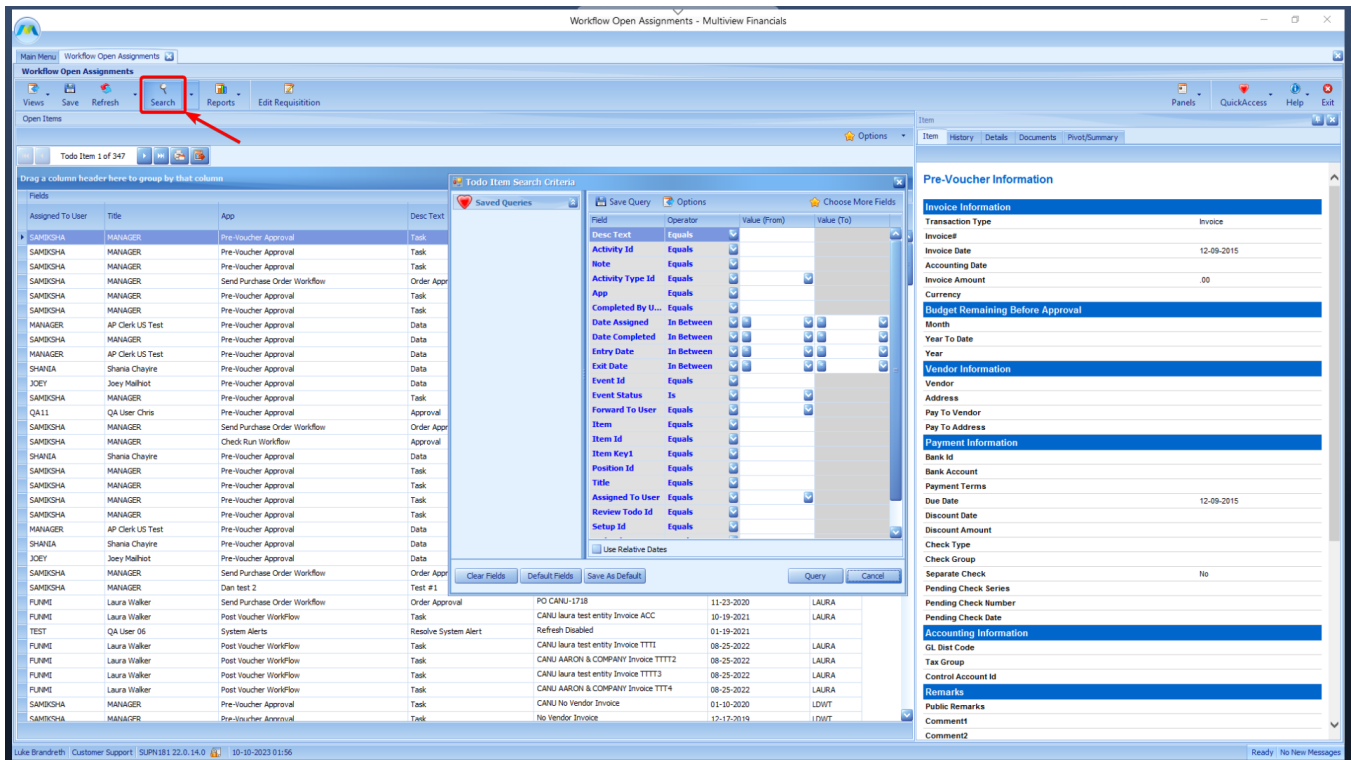

3. Click on the Choose More Fields button in the top-right corner to customize the fields available for query. There are many query fields in this screen that you will not need, so you can clean it up to make it easier to find the fields you want.
 - Move all fields from the Displayed Fields column on the left-hand side to the Hidden Fields column on the right by clicking on the "Hide All" button.

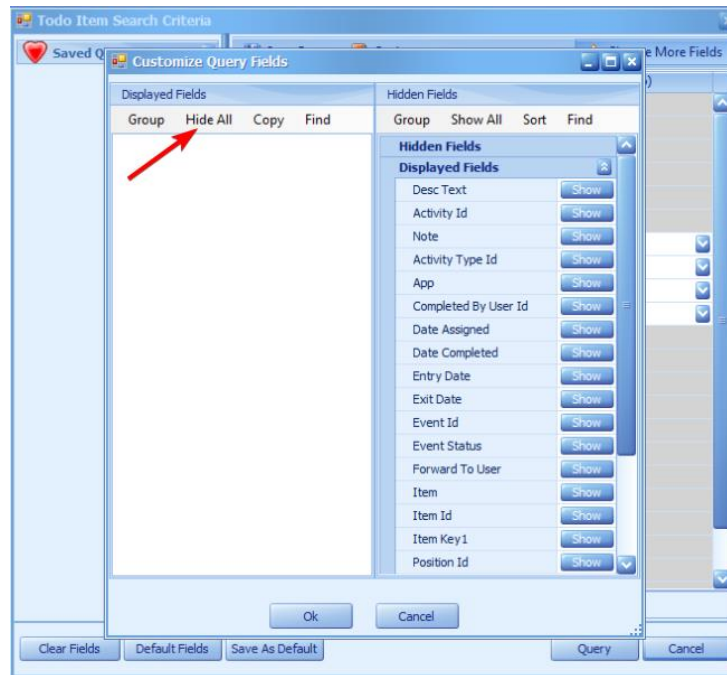

- Drag and drop the following fields from the Hidden Fields column back to the Displayed Fields Column on the left:
 - i. App
 - ii. Desc Text

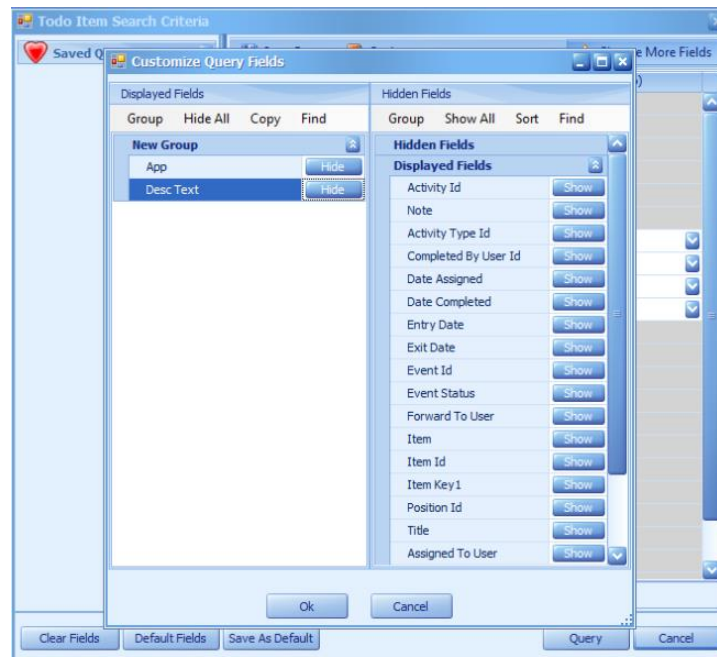

- Click the “OK” button at the bottom of the Customize Query Fields pop-up window.
4. Entering Search parameters
- The App is “Pre-Voucher Approval.” With just that parameter entered, it will show all pre-voucher assignments, including data entry tasks.
 - If you want to see only approvals, then you can use the Desc Text parameter to look for only nodes that contain “Approval” in their name. Select the Desc Text field and then:
 - Change the Operator from “Equals” to “Like.”
 - In the Value (From) field, enter “Approval.”
5. Adding a calculated field for days outstanding
- Click on the “Options” button above the grid.
 - Select the Calculated Columns tab along the top of the Options window.
 - Select the first calculated field, Calc 1, and click on the “Edit Condition” button above the calculated fields.

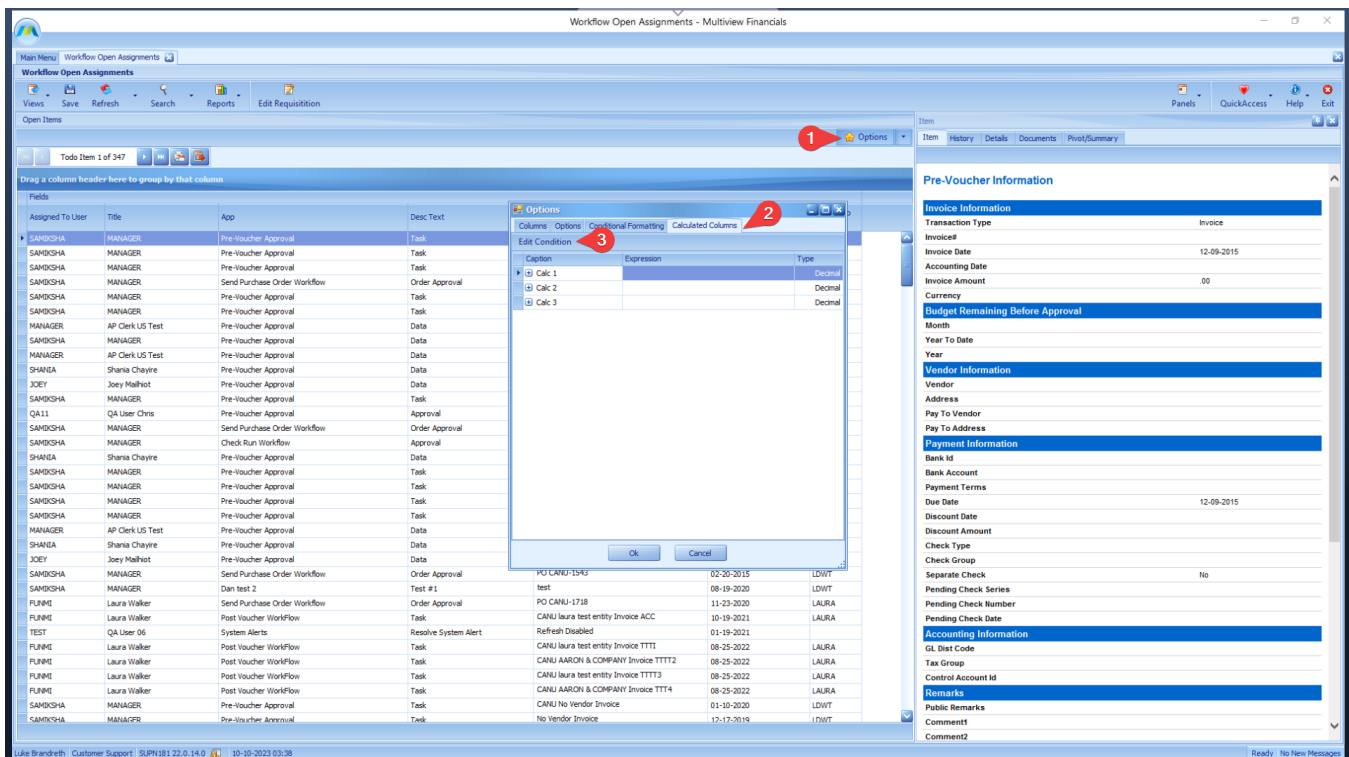

- Choose Functions from the first column and double-click on DateDiffDay(,) from the middle column. This will put it into the top section of the Expression Editor.

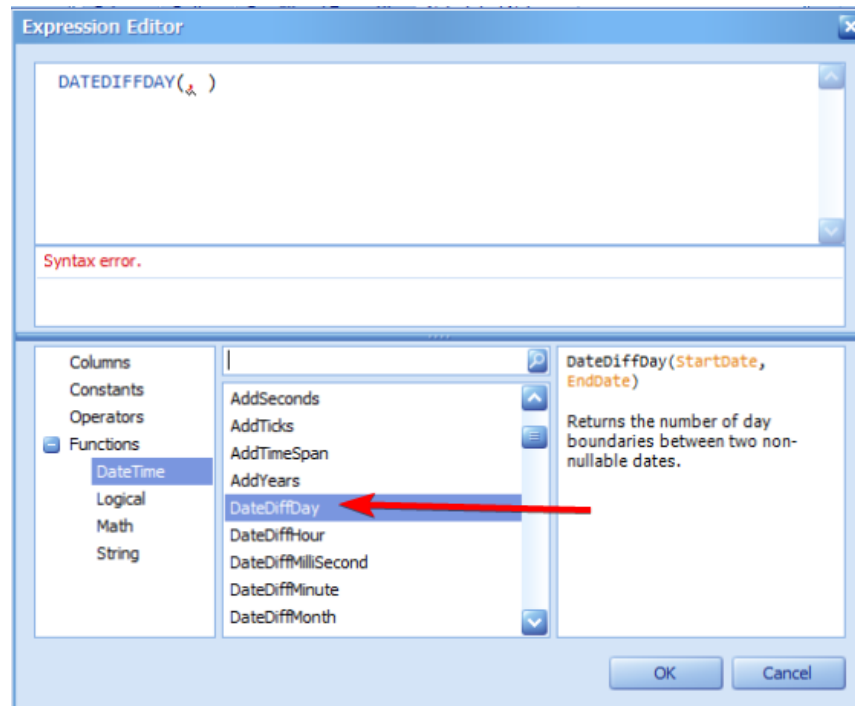

- Choose Columns from the first column and double-click on [Date Assigned] from the middle column.
- Move your cursor in between the comma and the closing parenthesis.
- Choose Functions from the first column and double-click on Today() from the middle column.
- Your expression should read: **DateDiffDay([Date Assigned],Today())**.

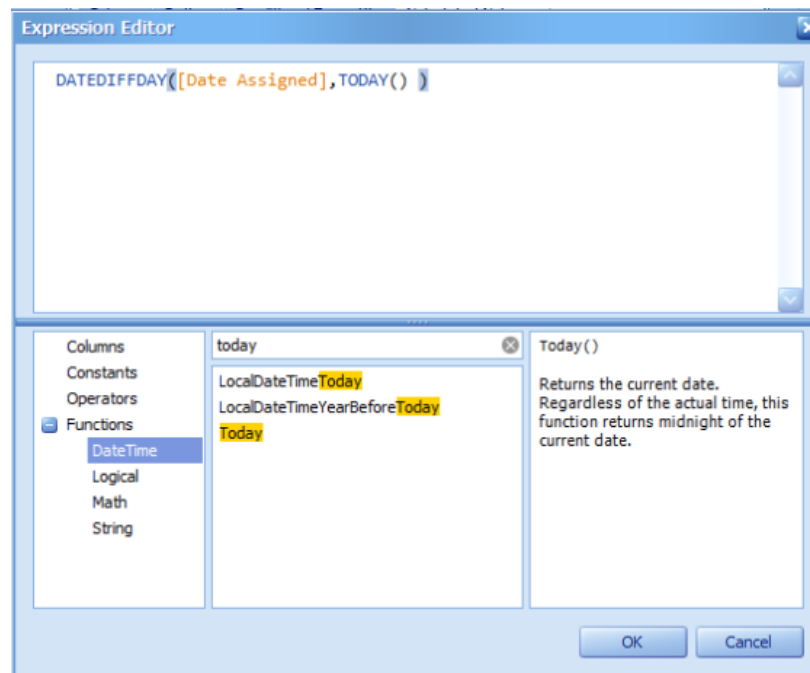

- Click OK.
- Click into the Caption field where it says Calc 1. Type in your calculated field a desired name, ex: Days in Approval.

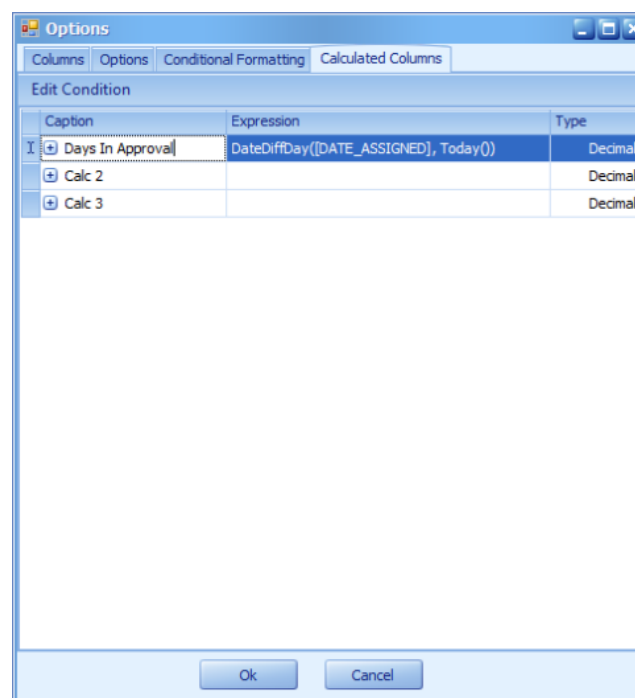

- Click on the Columns tab at the top of the Options window and then drag and drop the calculated field from the Hidden Fields on the right-hand side to the Displayed Fields on the left-hand side. **Note:** The calculated field will still have the Caption of “Calc 1” on the Columns tab, but the name will appear correctly in the Grid.

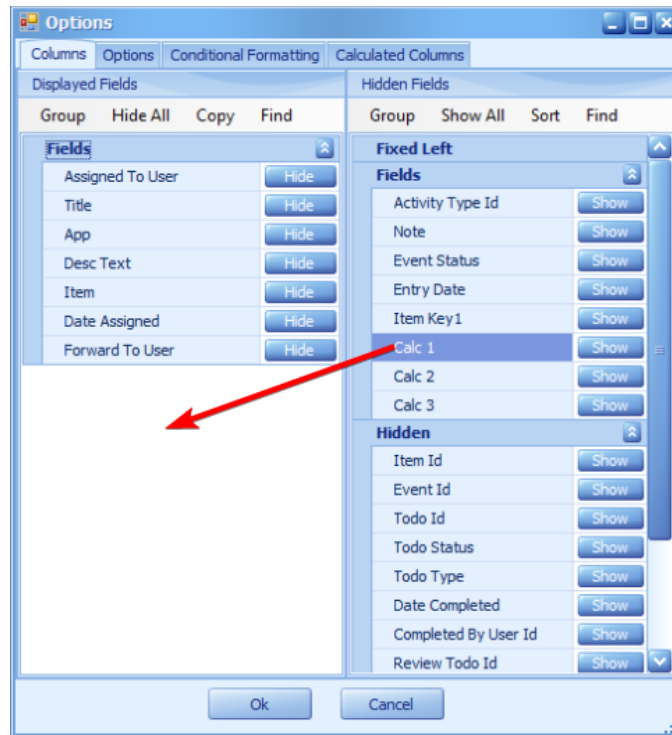

6. Saving the query as a report

- Click on the “Reports” button on the top toolbar and select Create a New Query Report.

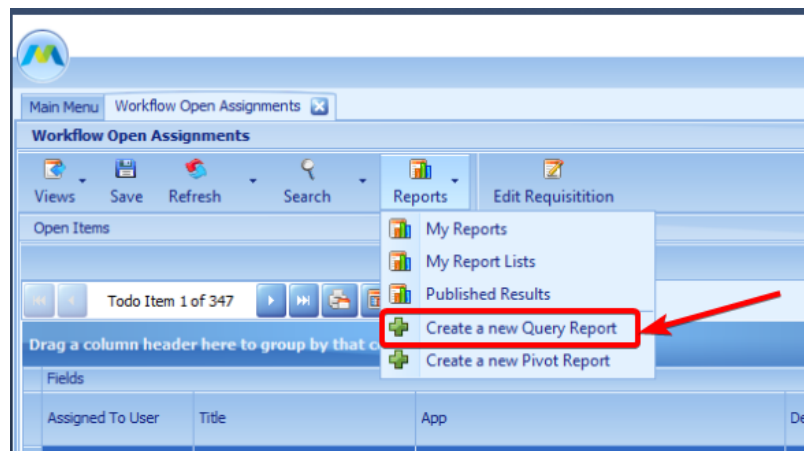

- Enter a name for your Report in the Report Name field, such as “Pre-Voucher – Days in Approval Report.”
 - Click Ok
7. You can access any saved query report from either the inquiry screen where it was created, or the My Reports screen. Click on the “Reports” button on the top toolbar and Select My Reports. Find the report that you created and double-click it, or click on View Results, to run your query.

Example #2

You would like to run a Trial Balance report and be able to see totals by Business Unit/department as well as be able to drill into the detail where needed.

1. To get started, navigate to Main Menu-> Multiview -> General Ledger-> Trial Balance Analysis.

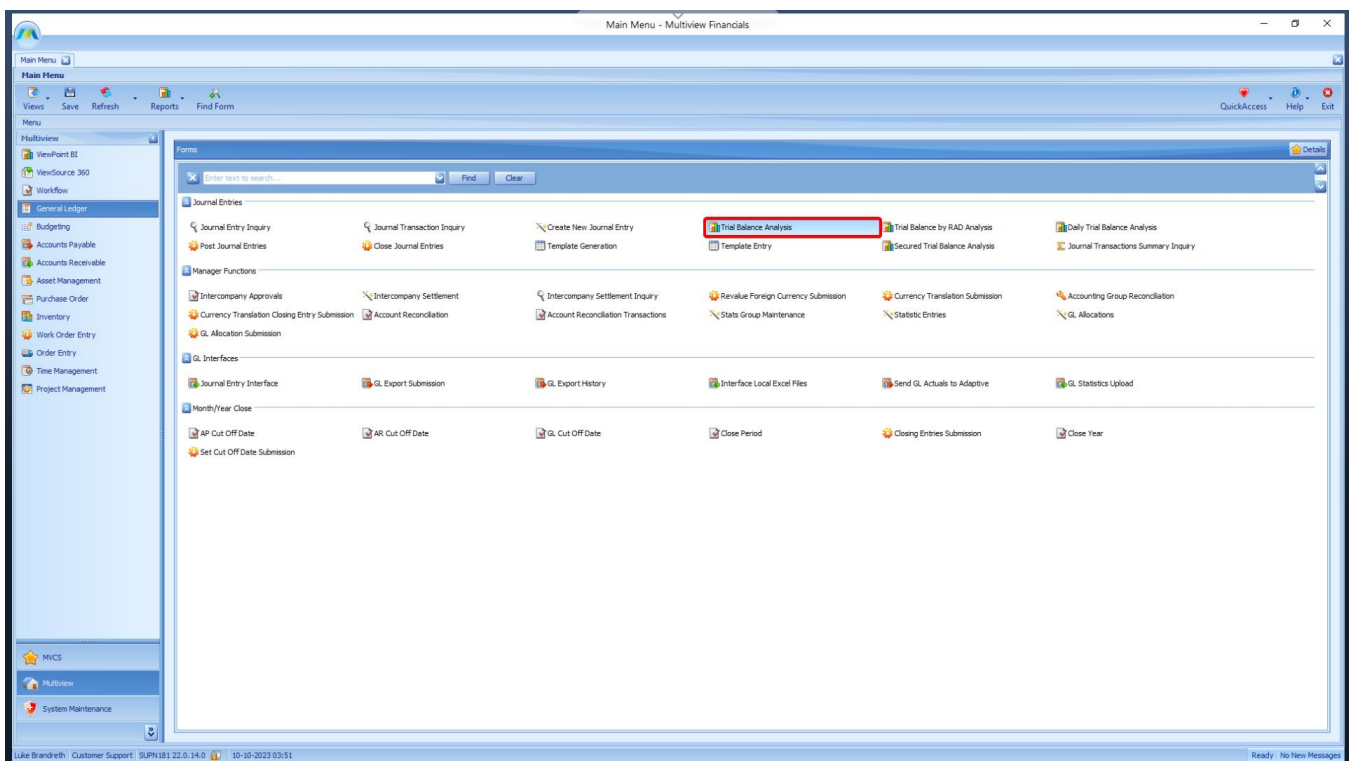

2. Once directed to the Trial Balance Analysis screen, a Search Criteria window will appear.
 - Select the Use Relative Dates checkbox located at the bottom of the Search Criteria window to enable the use of relative periods instead of calendar dates. This helps your search remain 'current' in relation to when you perform your query.

- When the Use Relative Dates option is selected, clicking on a date drop-down will raise the Relative Date popup. You can select a Relative Date Type from the drop-down.

- Select CYB - Current Year Begin for the From Date
- Select CME - Current Month End for the To Date

- Enter a Company Id as desired.
- Click Query

3. Customizing your Pivot

- Click on the Pivot panel on the right-hand side of the screen. Adjust the panel to occupy half of your screen. This enables you to have more space to experience the full functionality of the Pivot table.
- Click on the Options button in the top right corner.
- Click on Delete > Delete All Pivot Fields

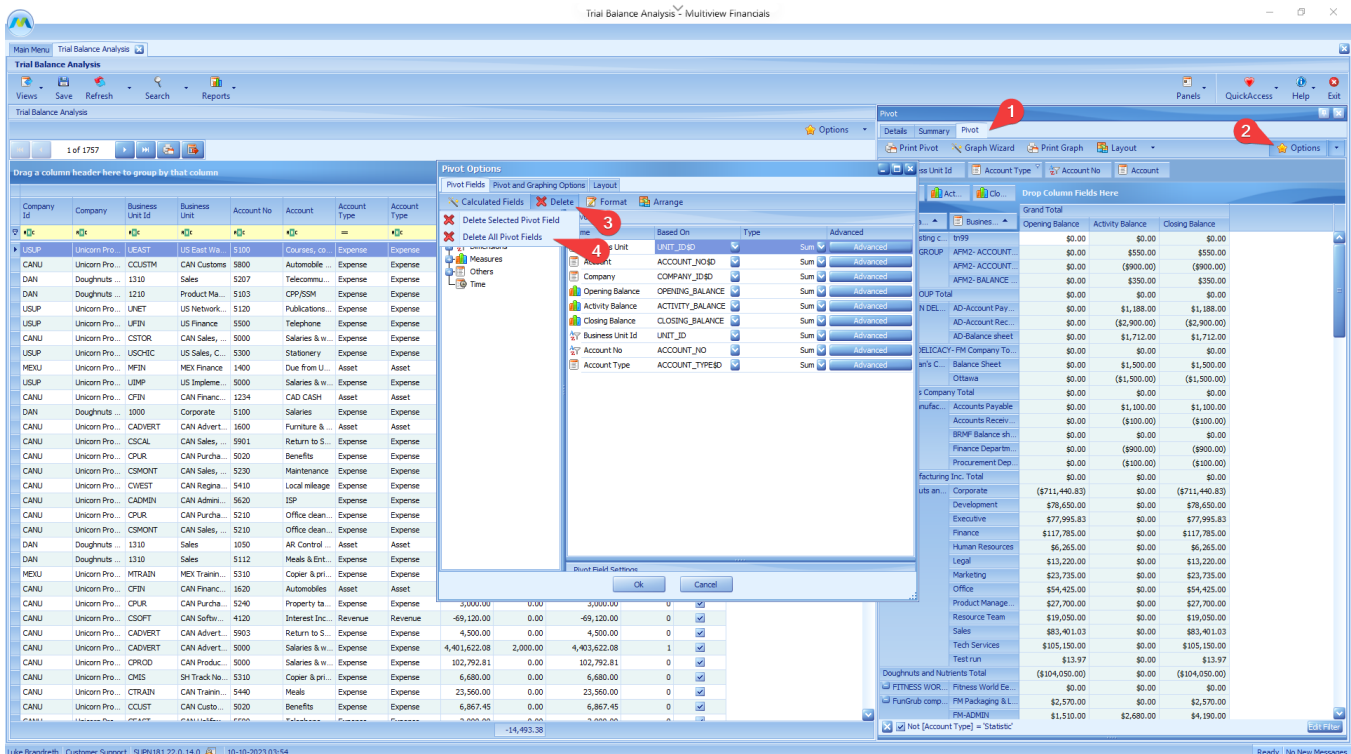

- Open the Dimensions section on the left > Drag and drop the following fields to the pivot fields on the right:
 - Account
 - Account Type
- Open the Measures section-> Drag and drop the following fields to the pivot fields on the right:

- i. Activity Balance
- ii. Beginning Year Balance
- iii. Closing Balance
- iv. Credit Activity Balance
- v. Debit Activity Balance
- vi. Opening Balance
- vii. Year To Date Balance

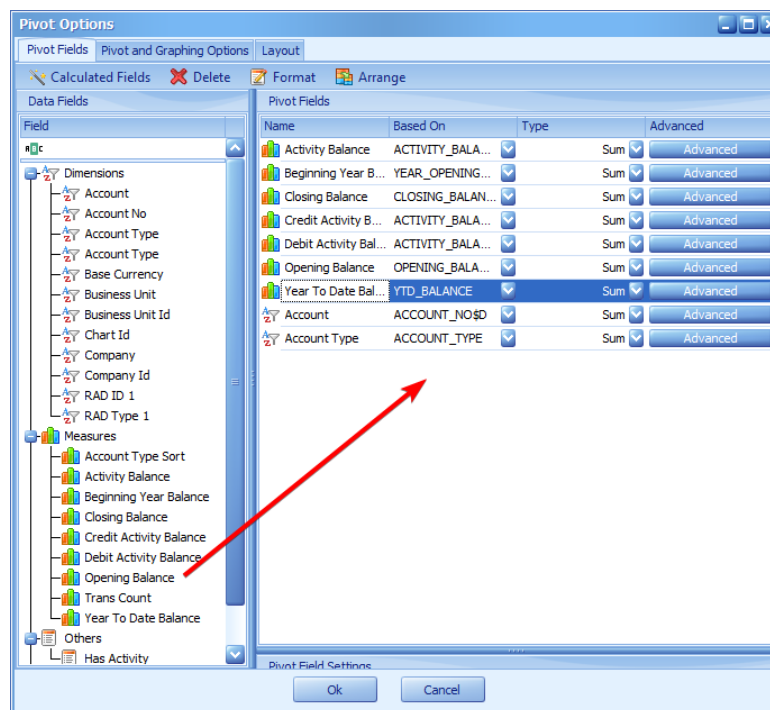

- Click OK
4. Creating your Pivot table
 - Drag and drop the following fields on the Rows (Drop Row Fields here)
 - i. Account Type
 - ii. Account
 - Drag and drop the following fields on the Data Items (Drop Data Items Here)
 - i. Beginning Year Balance
 - ii. Opening Balance
 - iii. Debit Activity Balance
 - iv. Credit Activity Balance
 - v. Closing Balance
 - vi. Year To Date Balance

Pivot

Details Summary Pivot

Print Pivot Graph Wizard Print Graph Layout

Option

Drop Filter Fields Here

Activity Bala... Year To Dat... Opening Bal... Debit Activit... Credit Activi... Beginning Y... Closing Bala...

Drop Column Fields Here

Account Type	Account	Activity Balance	Year To Date Balance	Opening Balance	Debit Activity Balance	Credit Activity Balance	Beginning Year Balance	Closing Balance
Asset	Petty Cash Fund	-4,000.00	-4,000.00	0.00	0.00	-4,000.00	0.00	
	001	-21,900.00	-21,900.00	-31,603.99	13,810.00	35,710.00	-31,603.99	
	002101	-1,000.00	-1,000.00	0.00	0.00	1,000.00	0.00	
	005	1,120.00	1,120.00	832.00	1,120.00	0.00	832.00	
	0110	1,000.00	1,000.00	-16,822.50	1,000.00	0.00	-16,822.50	
	0120	0.00	0.00	0.00	1,500.00	1,500.00	0.00	
	0130	-1,000.00	-1,000.00	5,300.00	0.00	1,000.00	5,300.00	
	0140	0.00	0.00	-3,700.00	0.00	0.00	-3,700.00	

5. Adjusting/Using your Pivot table

- Switch Activity Balance with Debit and Credit Activity Balance fields
 - Drag and drop Debit Activity Balance and Credit Activity Balance fields back up to the filter fields
 - Drag Activity Balance down to the data fields in between the opening and closing balance fields
 - Right-click in the blue space under the Asset group heading and select Collapse All

Pivot

Details Summary Pivot

Print Pivot Graph Wizard Print Graph Layout

Credit Activity Balance Activity Balance

Year To Date Balance Opening Balance Debit Activity Balance Beginning Year Balance

Account Type Account

Asset

Petty Cash Fund

001

002101

005

0180

0190

0210

0220

0260

0270

0280

0290

0300

0310

0320

0330

0340

0350

0360

0370

0380

0390

0400

0410

0420

0430

0440

0450

0460

0470

0480

0490

0500

0510

0520

0530

0540

0550

0560

0570

0580

0590

0600

0610

0620

0630

0640

0650

0660

0670

0680

0690

0700

0710

0720

0730

0740

0750

0760

0770

0780

0790

0800

0810

0820

0830

0840

0850

0860

0870

0880

0890

0900

0910

0920

0930

0940

0950

0960

0970

0980

0990

1000

1010

1020

1030

1040

1050

1060

1070

1080

1090

1100

1110

1120

1130

1140

1150

1160

1170

1180

1190

1200

1210

1220

1230

1240

1250

1260

1270

1280

1290

1300

1310

1320

1330

1340

1350

1360

1370

1380

1390

1400

1410

1420

1430

1440

1450

1460

1470

1480

1490

1500

1510

1520

1530

1540

1550

1560

1570

1580

1590

1600

1610

1620

1630

1640

1650

1660

1670

1680

1690

1700

1710

1720

1730

1740

1750

1760

1770

1780

1790

1800

1810

1820

1830

1840

1850

1860

1870

1880

1890

1900

1910

1920

1930

1940

1950

1960

1970

1980

1990

2000

2010

2020

2030

2040

2050

2060

2070

2080

2090

2100

2110

2120

2130

2140

2150

2160

2170

2180

2190

2200

2210

2220

2230

2240

2250

2260

2270

2280

2290

2300

2310

2320

2330

2340

2350

2360

2370

2380

2390

2400

2410

2420

2430

2440

2450

2460

2470

2480

2490

2500

2510

2520

2530

2540

2550

2560

2570

2580

2590

2600

2610

2620

2630

2640

2650

2660

2670

2680

2690

2700

2710

2720

2730

2740

2750

2760

2770

2780

2790

2800

2810

2820

2830

2840

2850

2860

2870

2880

2890

2900

2910

2920

2930

2940

2950

2960

2970

2980

2990

3000

3010

3020

3030

3040

3050

3060

3070

3080

3090

3100

3110

3120

3130

3140

3150

3160

3170

3180

3190

3200

3210

3220

3230

3240

3250

3260

3270

3280

3290

3300

3310

3320

3330

3340

3350

3360

3370

3380

3390

3400

3410

3420

3430

3440

3450

3460

3470

3480

3490

3500

3510

3520

3530

3540

3550

3560

3570

3580

3590

3600

3610

3620

3630

3640

3650

3660

3670

3680

3690

3700

3710

3720

3730

3740

3750

3760

3770

3780

3790

3800

3810

3820

3830

3840

3850

3860

3870

3880

3890

3900

3910

3920

3930

3940

3950

3960

3970

3980

3990

4000

4010

4020

4030

4040

4050

4060

4070

4080

4090

4100

4110

4120

4130

4140

4150

4160

4170

4180

4190

4200

4210

4220

4230

4240

4250

4260

4270

4280

4290

4300

4310

4320

4330

4340

4350

4360

4370

4380

4390

4400

4410

4420

4430

4440

4450

4460

4470

4480

4490

4500

4510

4520

4530

4540

4550

4560

4570

4580

4590

4600

4610

4620

4630

4640

4650

4660

4670

4680

4690

4700

4710

4720

4730

4740

4750

4760

4770

4780

4790

4800

4810

4820

4830

4840

4850

4860

4870

4880

4890

4900

4910

4920

4930

4940

4950

4960

4970

4980

4990

5000

5010

5020

5030

5040

5050

5060

5070

5080

5090

5100

5110

5120

5130

5140

5150

5160

5170

5180

5190

5200

5210

5220

5230

5240

5250

5260

5270

5280

5290

5300

5310

5320

5330

5340

5350

5360

5370

5380

5390

5400

5410

5420

5430

5440

5450

5460

5470

5480

5490

5500

5510

5520

5530

5540

5550

5560

5570

5580

5590

5600

5610

5620

5630

5640

5650

5660

5670

5680

5690

5700

5710

5720

5730

5740

5750

5760

5770

5780

5790

5800

5810

5820

5830

5840

5850

5860

5870

5880

5890

5900

5910

5920

5930

5940

5950

5960

5970

5980

5990

6000

6010

6020

6030

6040

6050

6060

6070

6080

6090

6100

6110

6120

6130

6140

6150

6160

6170

6180

6190

6200

6210

6220

6230

6240

6250

6260

6270

6280

6290

6300

6310

6320

6330

6340

6350

6360

6370

6380

6390

6400

6410

6420

6430

6440

6450

6460

6470

6480

6490

6500

6510

6520

6530

6540

6550

6560

6570

6580

6590

6600

6610

6620

6630

6640

6650

6660

6670

6680

6690

6700

6710

6720

6730

6740

6750

6760

6770

6780

6790

6800

6810

6820

6830

6840

6850

6860

6870

6880

6890

6900

6910

6920

6930

6940

6950

6960

6970

6980

6990

7000

7010

7020

7030

7040

7050

7060

7070

7080

7090

7100

7110

7120

7130

7140

7150

7160

7170

7180

7190

7200

7210

7220

7230

7240

7250

7260

7270

7280

7290

7300

7310

7320

7330

7340

7350

7360

7370

7380

7390

7400

7410

7420

7430

7440

7450

7460

7470

7480

7490

7500

7510

7520

7530

7540

7550

7560

7570

7580

7590

7600

7610

7620

7630

7640

7650

7660

7670

7680

7690

7700

7710

7720

7730

7740

7750

7760

7770

7780

7790

7800

7810

7820

7830

7840

7850

7860

7870

7880

7890

7900

7910

7920

7930

7940

7950

7960

7970

7980

7990

8000

8010

8020

8030

8040

8050

8060

8070

8080

8090

8100

8110

8120

8130

8140

8150

8160

8170

8180

8190

8200

8210

8220

8230

8240

8250

8260

8270

8280

8290

8300

8310

8320

8330

8340

8350

8360

8370

8380

8390

8400

8410

8420

8430

8440

8450

8460

8470

8480

8490

8500

8510

8520

8530

8540

8550

8560

8570

8580

8590

8600

8610

8620

8630

8640

8650

8660

8670

8680

8690

8700

8710

8720

8730

8740

8750

8760

8770

8780

8790

8800

8810

8820

8830

8840

8850

8860

8870

8880

8890

8900

8910

8920

8930

8940

8950

8960

8970

8980

8990

9000

9010

9020

9030

9040

9050

9060

9070

9080

9090

9100

9110

9120

9130

9140

9150

9160

9170

9180

9190

9200

9210

9220

9230

9240

9250

9260

9270

9280

9290

9300

9310

9320

9330

9340

9350

9360

9370

9380

9390

9400

9410

9420

9430

9440

9450

9460

9470

9480

9490

9500

9510

9520

9530

9540

9550

9560

9570

9580

9590

9600

9610

9620

9630

9640

9650

9660

9670

9680

9690

9700

9710

9720

9730

9740

9750

9760

9770

9780

9790

9800

9810

9820

9830

9840

9850

9860

9870

9880

9890

9900

9910

9920

9930

9940

9950

9960

9970

9980

9990

10000

- Filter to look at just revenue and expense account types
 - Click on the funnel icon in the top-right corner of the Account Type field heading and uncheck Asset, Liability, and Capital

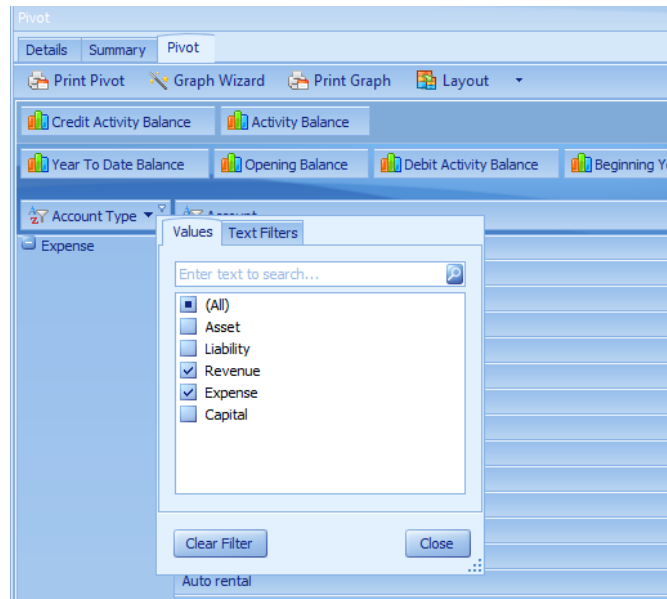

ii. Click OK

- Right-click on the Revenue group heading and select Expand All
- Double-click in the Clinic Service Revenue Activity Balance cell.
- Remove the filter from the Account Type
- Click on the funnel icon in the top-right corner of the Account Type field heading and check (Show All).
- Click Ok.

6. Saving your Pivot Table

- Click on the Drop-down beside the options button and select Replace as My Default

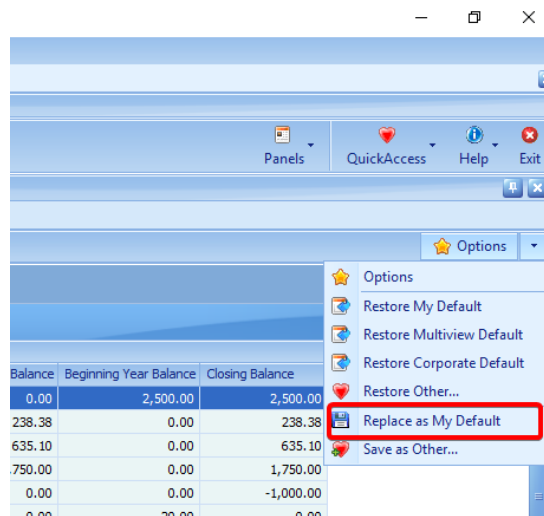

Example #3

You would like to analyze revenue by department for the first 2 quarters of FY 2023. You would like to get results ranked from top to bottom. You have decided to use a Pivot table to dissect the data and present the results.

1. To get started, navigate to Main Menu-> Multiview -> General Ledger-> Journal Transaction Inquiry.

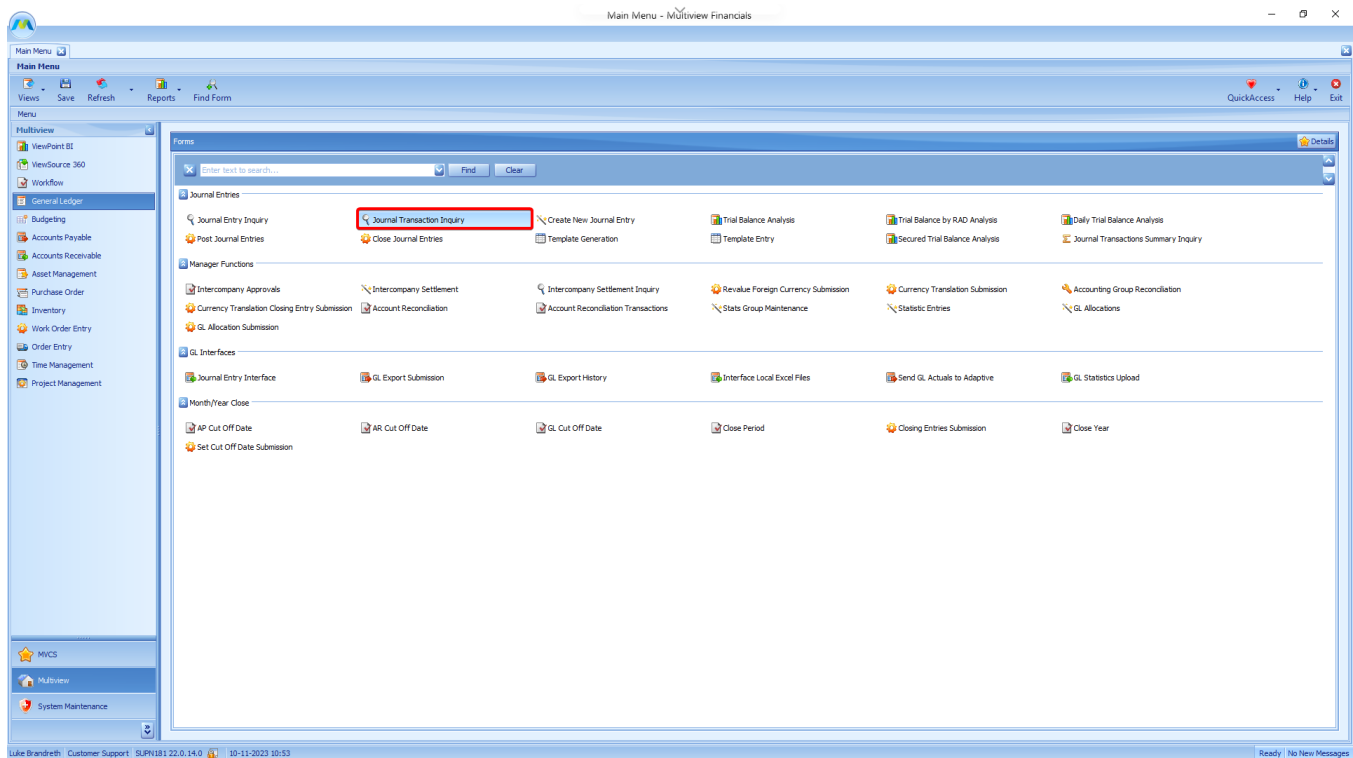

2. From the Search Criteria screen, select Choose More Fields (Star Icon, top-right) and add in Account Type by dragging it from Hidden Fields to the Displayed Fields

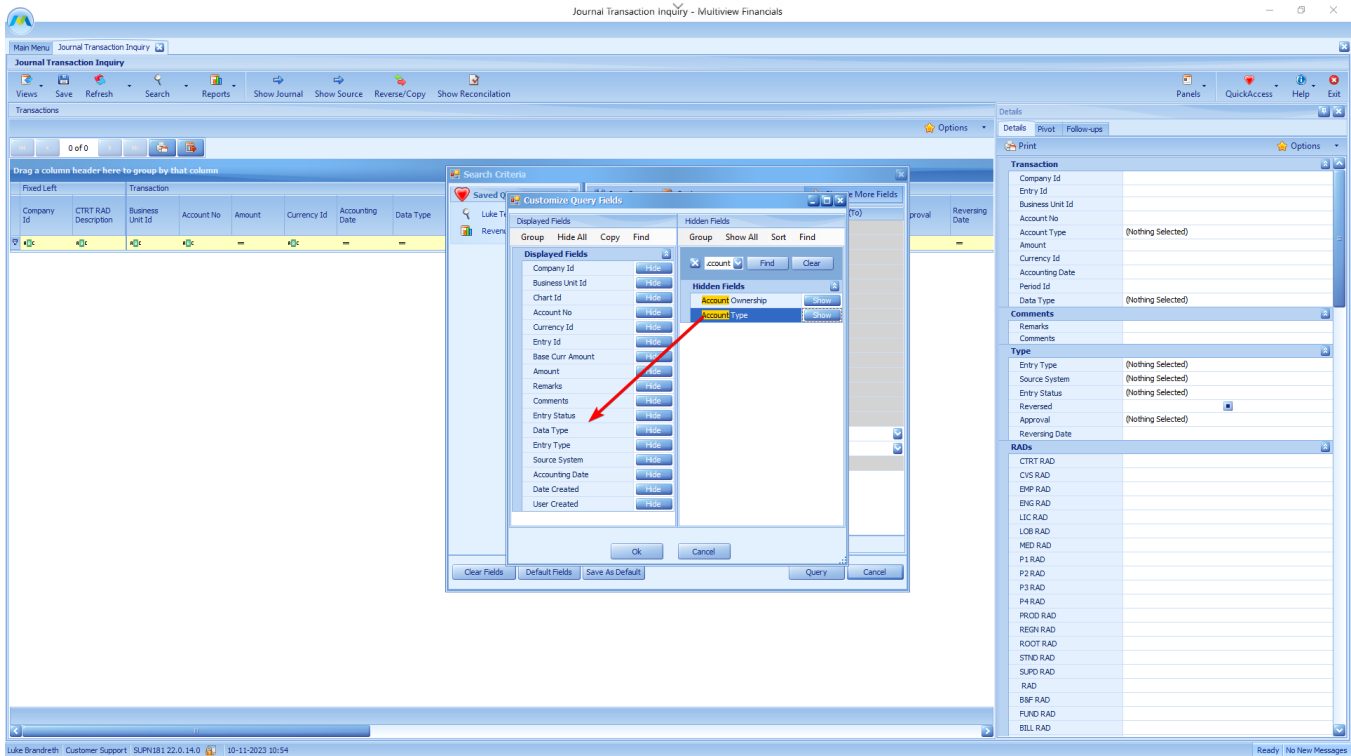

- Click Ok
- Add the following parameters to the Query window.

Field	Operator	Value (From)	Value (To)
Account Type	Is	Revenue	
Accounting Date	In Between	01/01/2023	06/30/2023
Company Id	Equals	CANU	

- Click Save Query and select Save As...

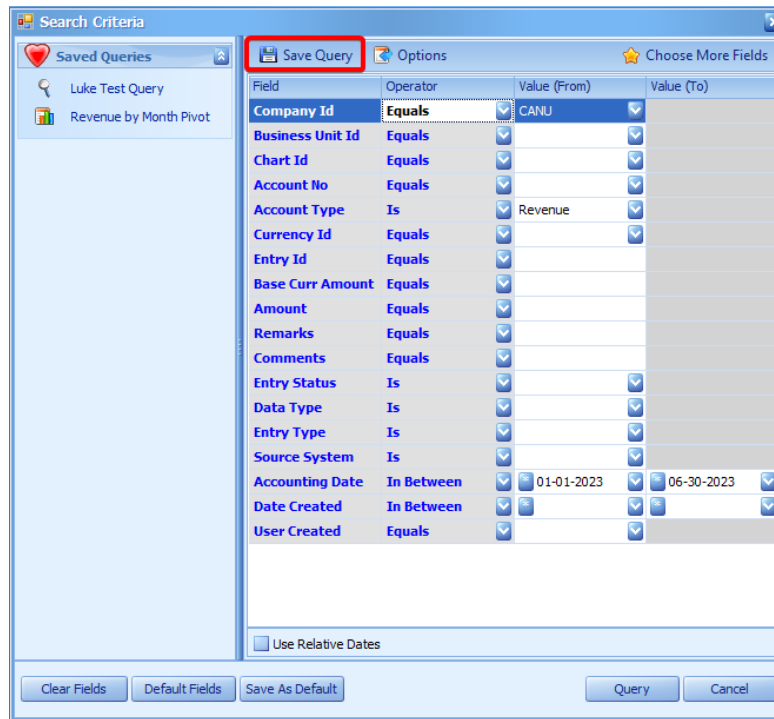

Field	Operator	Value (From)	Value (To)
Company Id	Equals	CANU	
Business Unit Id	Equals		
Chart Id	Equals		
Account No	Equals		
Account Type	Is	Revenue	
Currency Id	Equals		
Entry Id	Equals		
Base Curr Amount	Equals		
Amount	Equals		
Remarks	Equals		
Comments	Equals		
Entry Status	Is		
Data Type	Is		
Entry Type	Is		
Source System	Is		
Accounting Date	In Between	01-01-2023	06-30-2023
Date Created	In Between	01-01-2023	06-30-2023
User Created	Equals		

- Type "Revenue by Department" in the Title bar
- Click OK.
- Click Query to continue.

3. Customizing your Pivot

- Select Views > Multiview Default to restore the screen layout to Multiview default.
- Select the Pivot panel on the right-hand side of the screen and adjust the window to occupy half of your screen. This enables you to have more space to experience the full functionality of the Pivot table.
- Click on the Options button from the docking panel (NOT from the grid), the Pivot Options window will pop-up (**WARNING:** You need to be on the Pivot tab otherwise the correct options window will not appear).

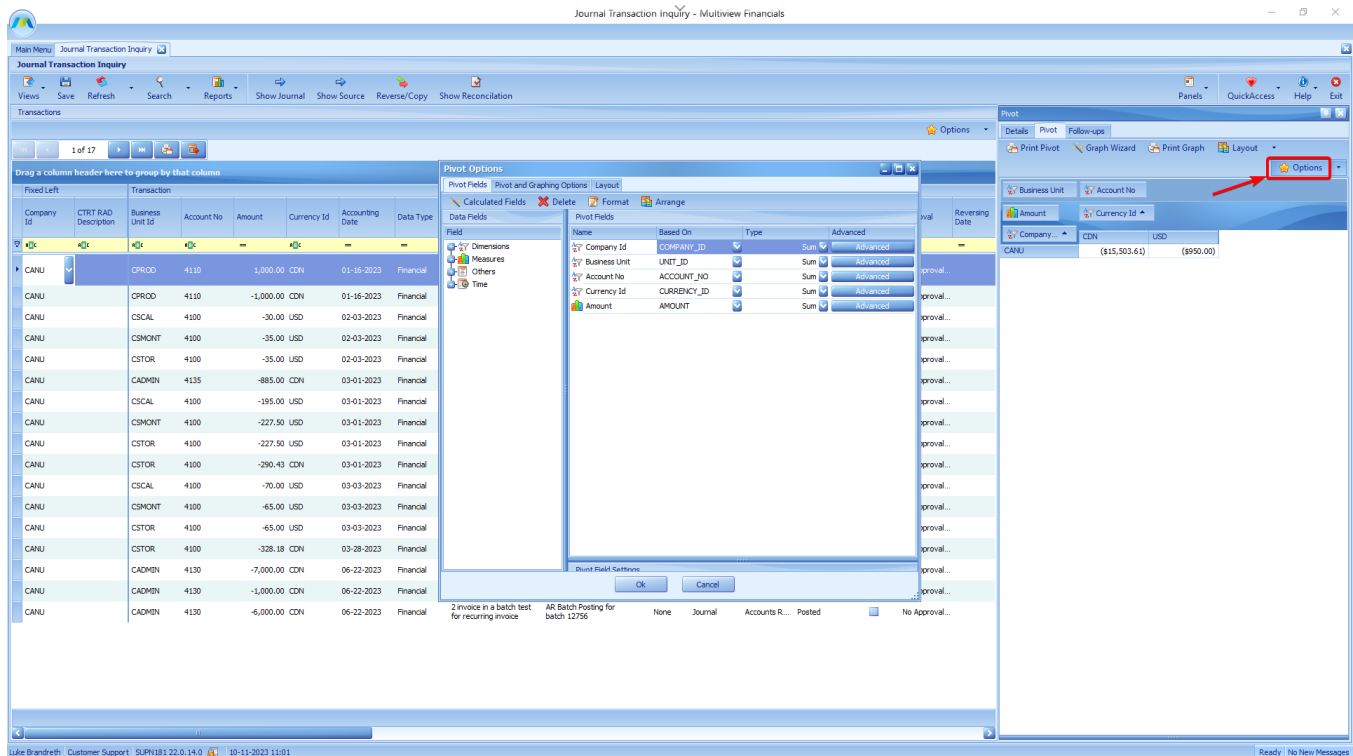

- Open the Dimensions section on the left > Drag and drop the following fields to the pivot fields on the right:
 - i. Account
 - ii. Business Unit
- When these fields have been added to your Pivot Fields display, it should appear as below:

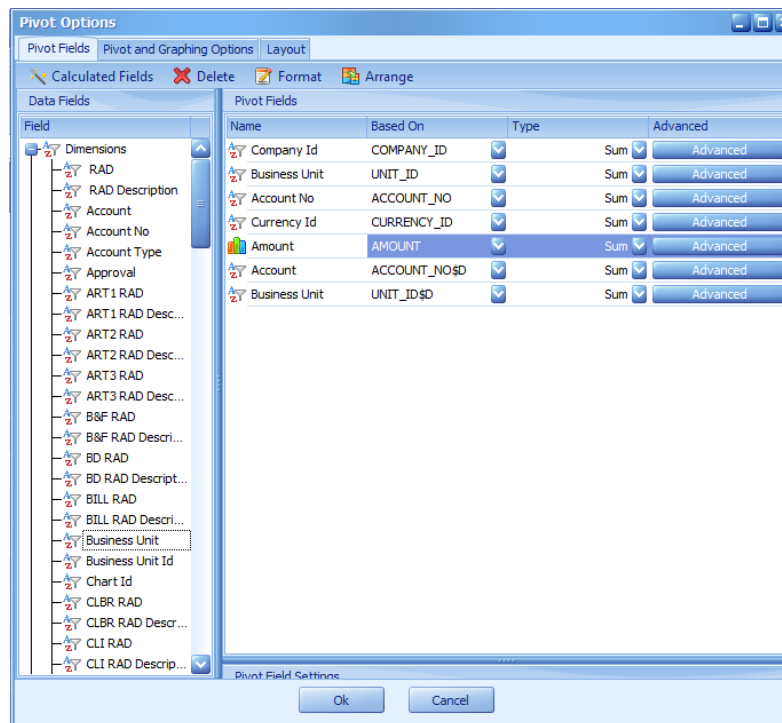

4. Modifying Pivot Fields

- Change Names by clicking and typing into the Name column.
 - "Account" to "Account Name" for the field Based on ACCOUNT_NO\$D
 - "Business Unit" to "Business Unit Name" for the field Based on UNIT_ID\$D

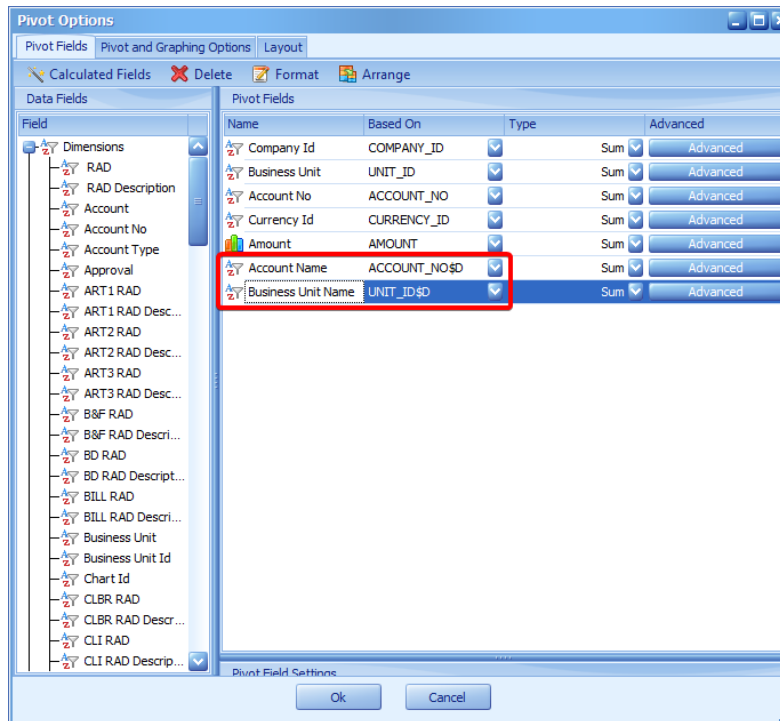

5. Adding a Calculated Pivot Field

- To add calculated fields, select Calculated Fields at the top of the Pivot Options display and then select Add Calculated Number
- A pop-up window will appear prompting you to enter a title for the field: "Revenue."
- Click OK to continue.
- At the Expression Editor:
 - Choose Fields from the first column and double-click on [Amount] from the middle column (it has now appeared as a variable on the Expression Editor panel above)
 - Type in the rest of the formula *-1 in the Expression Editor, so that the formula displayed is: [Amount]*-1

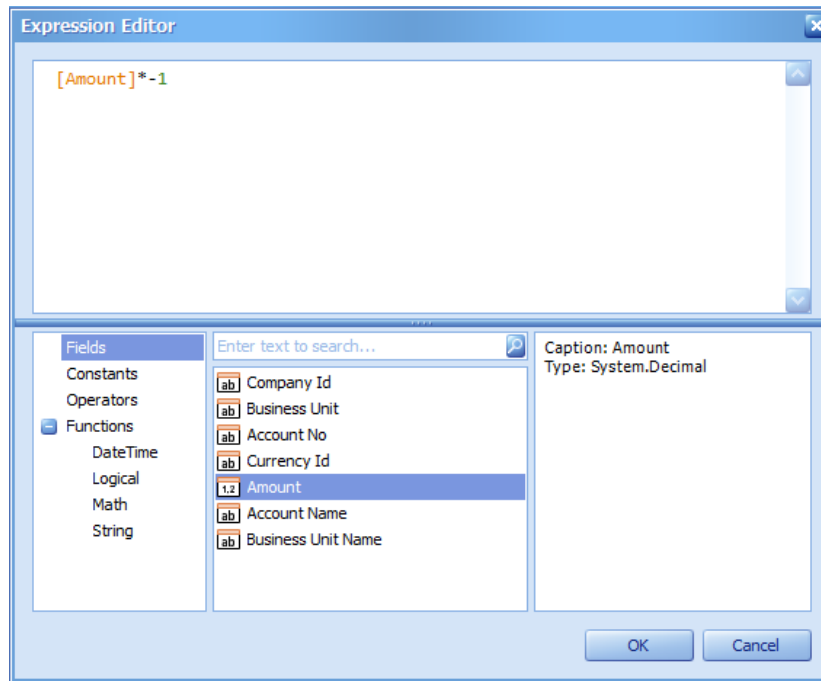

- Click OK to continue and then OK again on the Pivot Options screen.
6. At the main Pivot tab
- Remove (Drag) Company Id, Amount and Currency Id to the FILTER Area

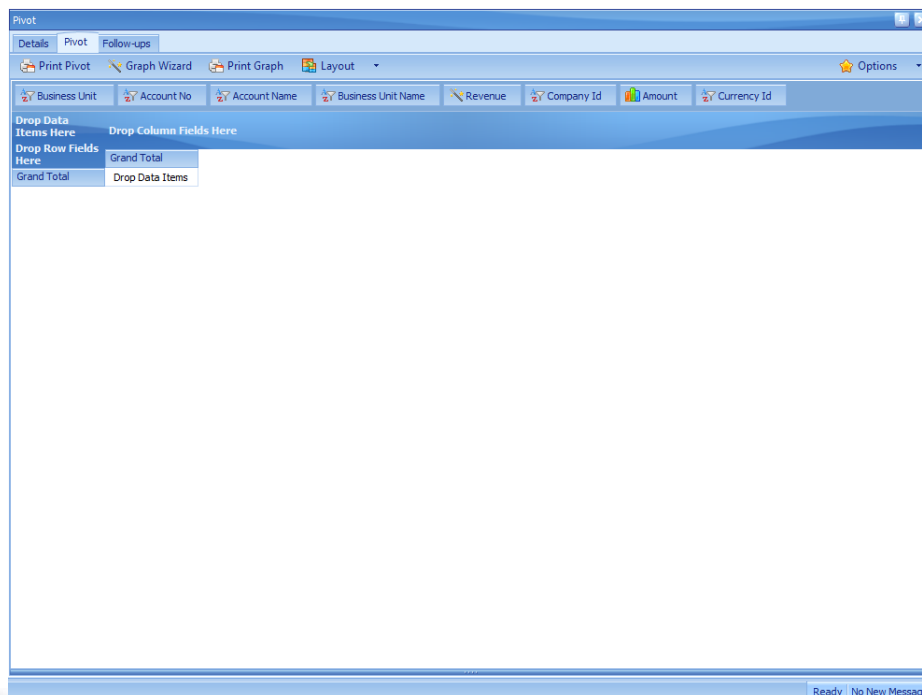

- Drag the measure Revenue (Magic Wand Icon) into Drop DATA Items Here
- Drag the dimensions Business Unit Name and Account Name into Drop ROW Fields Here

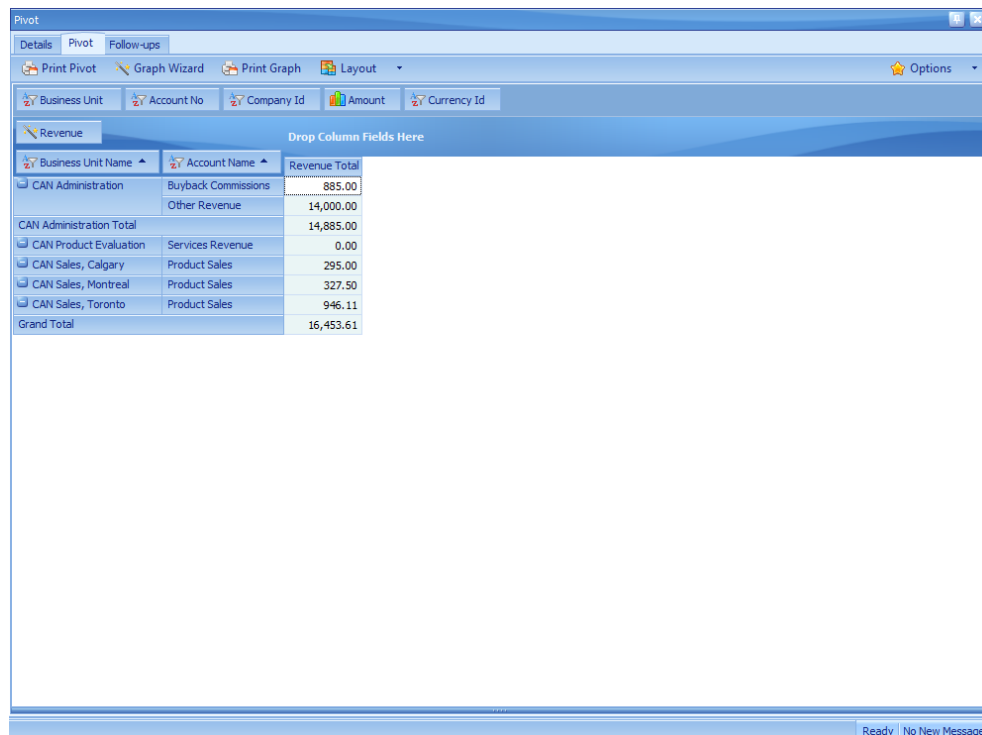

Business Unit Name	Account Name	Revenue Total
CAN Administration	Buyback Commissions	885.00
	Other Revenue	14,000.00
CAN Administration Total		14,885.00
CAN Product Evaluation	Services Revenue	0.00
CAN Sales, Calgary	Product Sales	295.00
CAN Sales, Montreal	Product Sales	327.50
CAN Sales, Toronto	Product Sales	946.11
Grand Total		16,453.61

7. Final clean-up

- In your Pivot Grid, remove Account Name from the ROW Fields to FILTER Area to provide a less detailed Summary View to accommodate high-level information needs.
- To address the Company's inquiry of which department has the highest Revenue, right-click on the respective column and choose Sort "Business Unit Name" by This Column

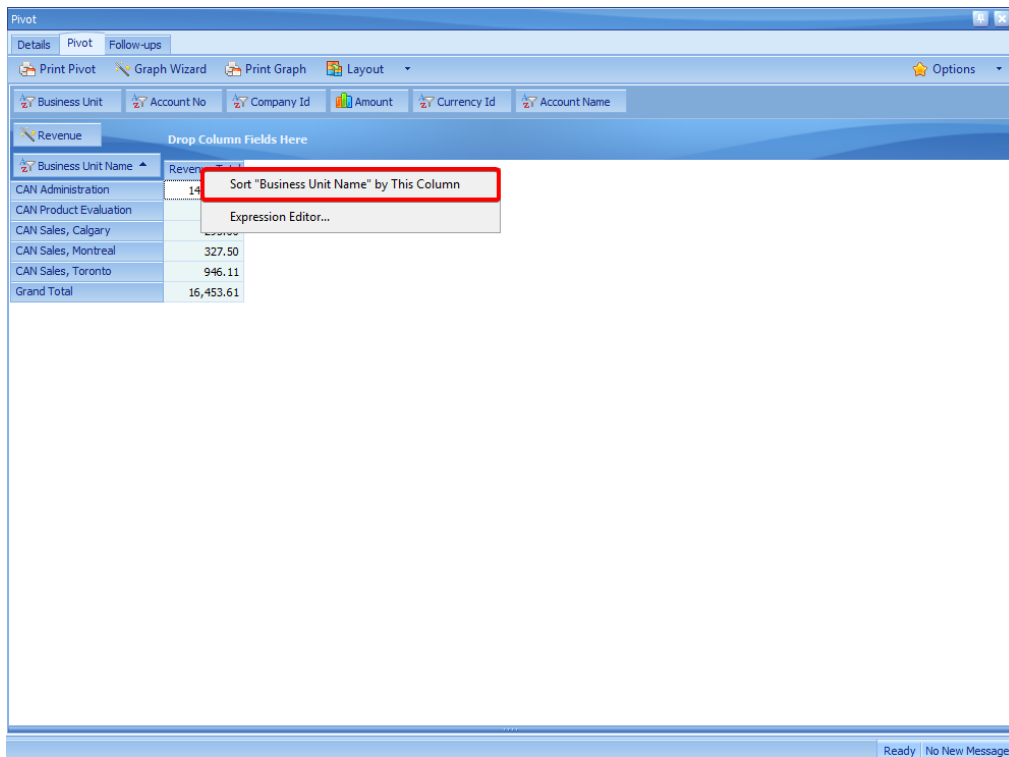

Business Unit Name	Revenue
CAN Administration	14,885.00
CAN Product Evaluation	0.00
CAN Sales, Calgary	295.00
CAN Sales, Montreal	327.50
CAN Sales, Toronto	946.11
Grand Total	16,453.61

- Your finished pivot report should look as follows:

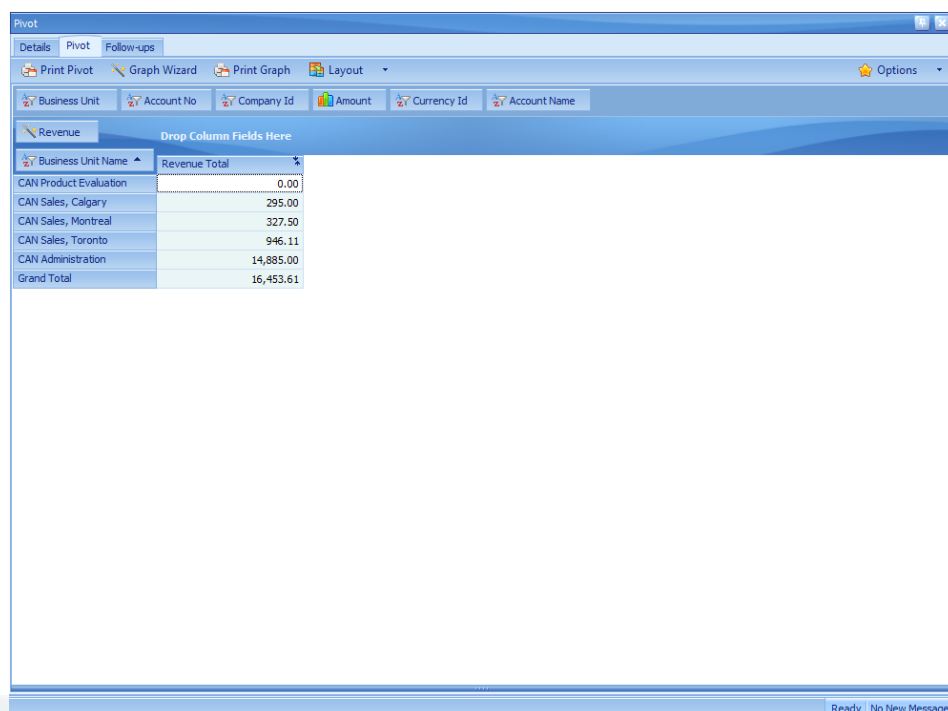

Business Unit Name	Revenue Total
CAN Product Evaluation	0.00
CAN Sales, Calgary	295.00
CAN Sales, Montreal	327.50
CAN Sales, Toronto	946.11
CAN Administration	14,885.00
Grand Total	16,453.61

Example #4

You would like to create a Query report to alert you when an Account has been added. You do not want to miss adding a new account to your Ownership.

1. To get started, navigate to System Maintenance Menu > General Ledger Setup module > Accounts.

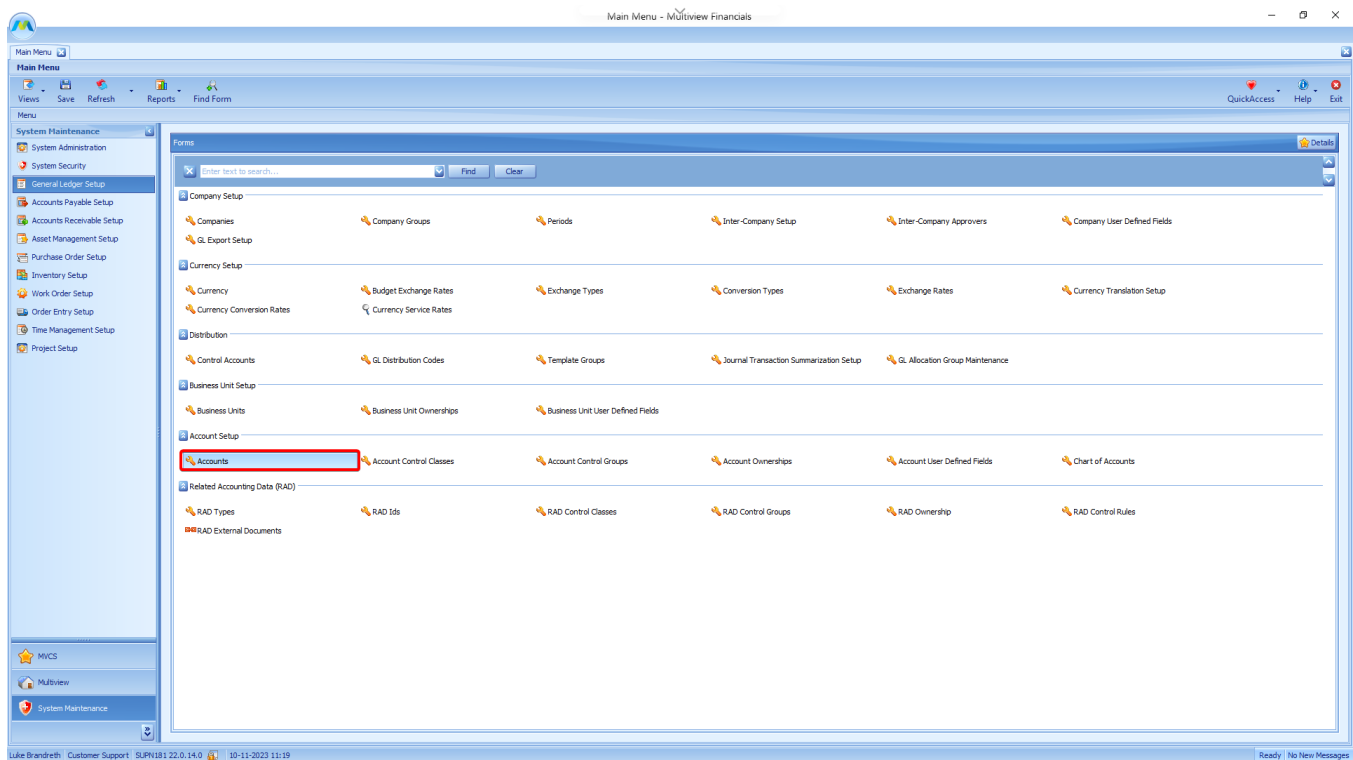

2. Press on the Search button on the tool bar, a Search Criteria window will appear.
 - Select the Use Relative Dates checkbox located at the bottom of the Search Criteria window to enable the use of relative periods instead of calendar dates. This helps your search remain 'current' in relation to when you perform your query.
 - Click on the drop down in the Date Created field to open the Relative Date window.
 - Under the Relative Date Type, select LAT - Last Alert Time
 - Click OK
 - Query

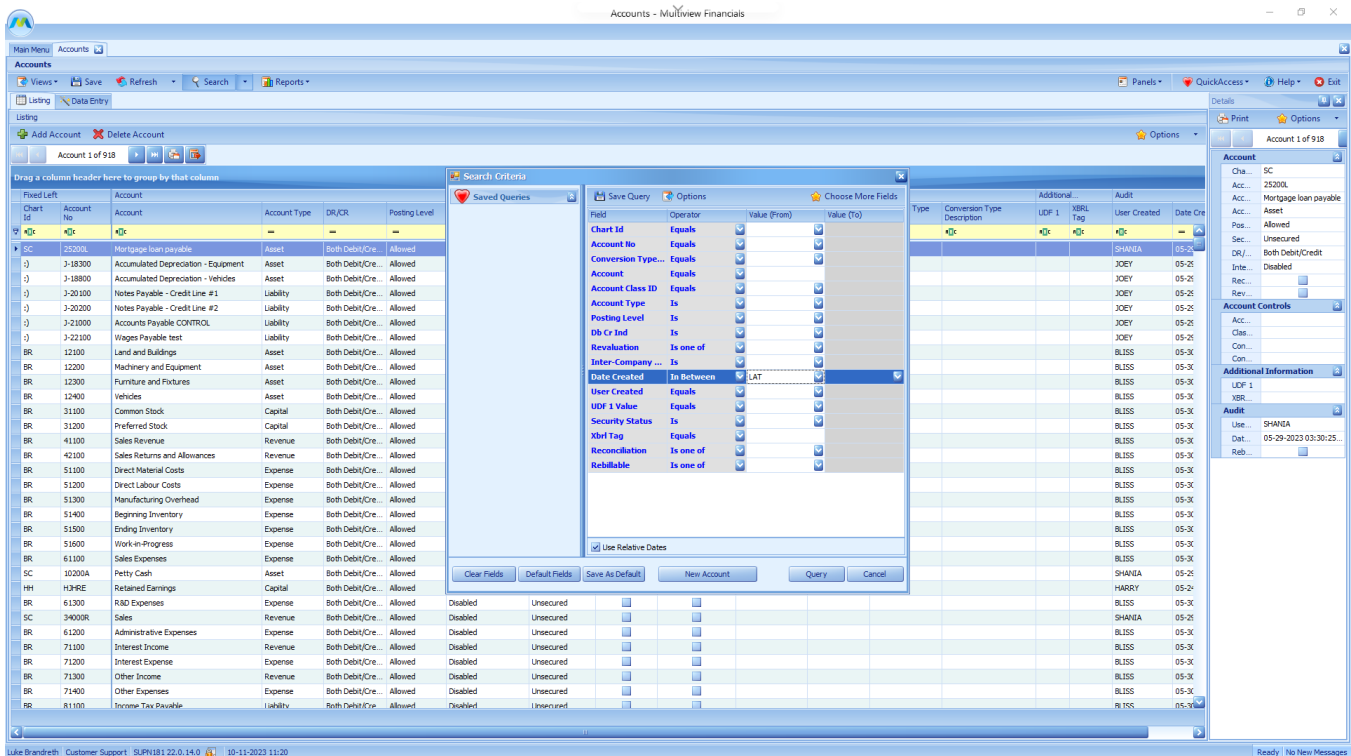

3. The search above returns an empty grid, as we do not have data that met the criteria in the search.
4. Create the Query report.
 - Click on the Reports button on the top toolbar and select Create a New Query Report.
 - Enter a name for your Report in the Report Name field, such as "Accounts to be added to Ownership."
5. Setting up the report to run on a schedule.
 - While on the same screen, open the Refresh Type drop down located under the Automatic Refresh Settings area. Select a Refresh Type of Once a Day
 - Tab over to the Refresh Time of Day field and select the time you would like this report to run, for this example we will pick 8:00 am
 - Notice that the Next Refresh field has been updated to reflect the above selections. This field can be overridden.

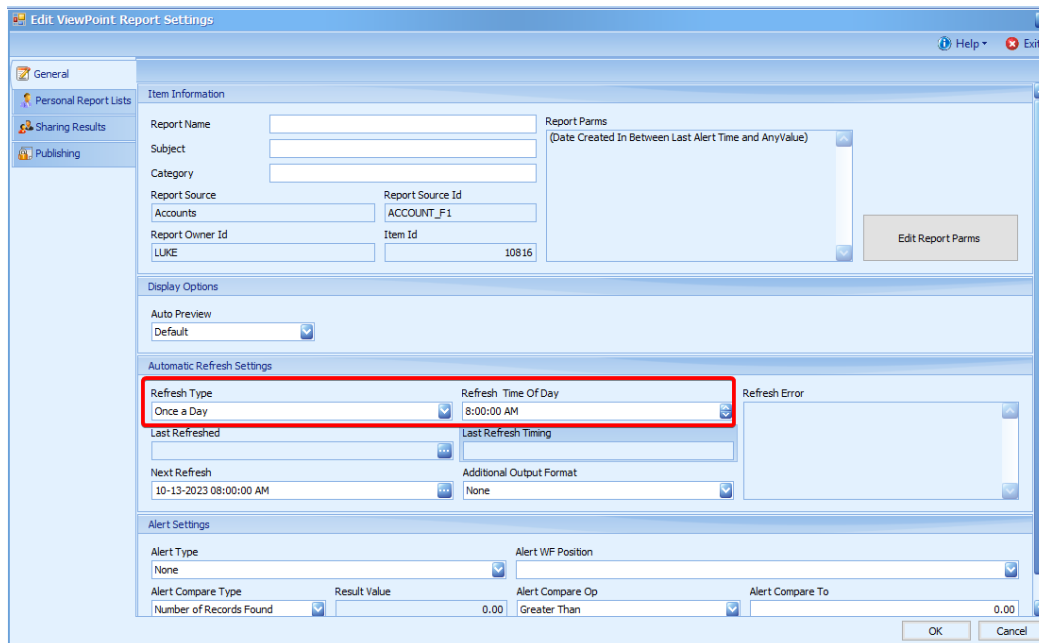

6. Setting up the alert

- From the Alert Type drop down, please select Send Message.
- Send Message will send an internal Multiview message letting you know there is a message for you to review. Messages will display as a pop up on the right-hand corner of the screen.

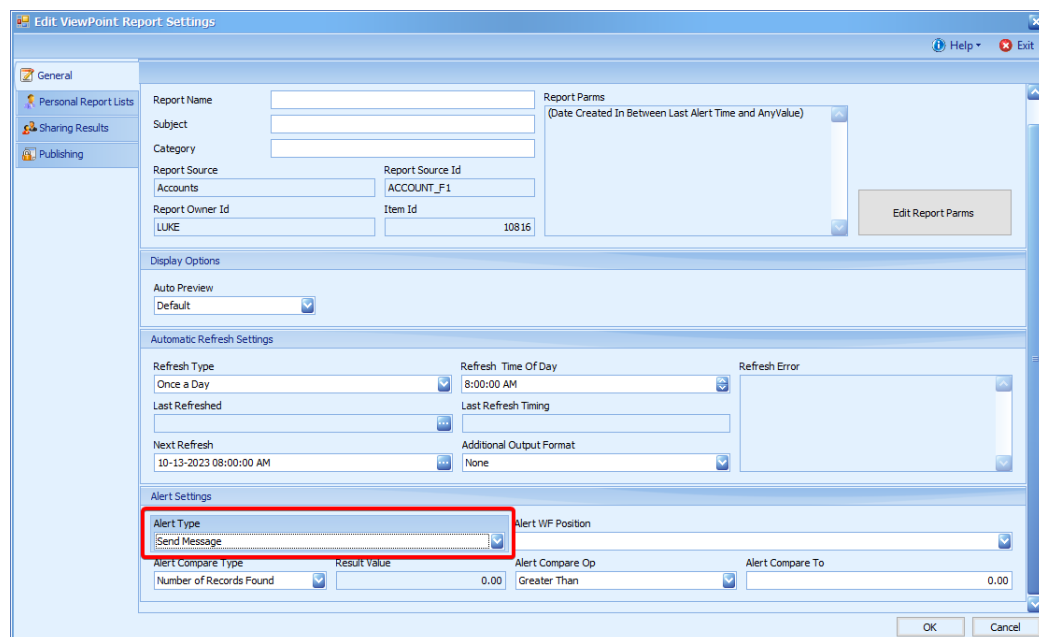

- Tab over to the Compare Alert Type, use the drop down to choose Number of Records Found.
 - Leave all other fields as default.
 - Press OK to keep all selections.
7. Look at the created Query Report.
- From the tool bar, select My Reports.
 - Search for the report created by using the auto filter row.

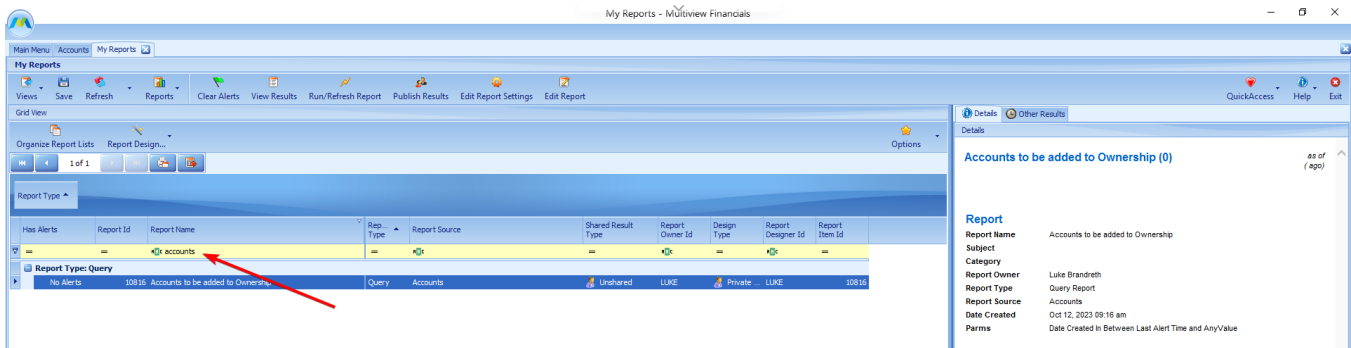

- This report will run on a schedule, daily at 8:00am.
8. Adding a new Account/Testing our Alert.
- Open System Maintenance Menu > General Ledger Setup module > Accounts.
 - Click on the Add Account button and populate the following fields:
 - Chart Id: 01
 - Account No: TEST
 - Account: TEST
 - Account Type: Asset

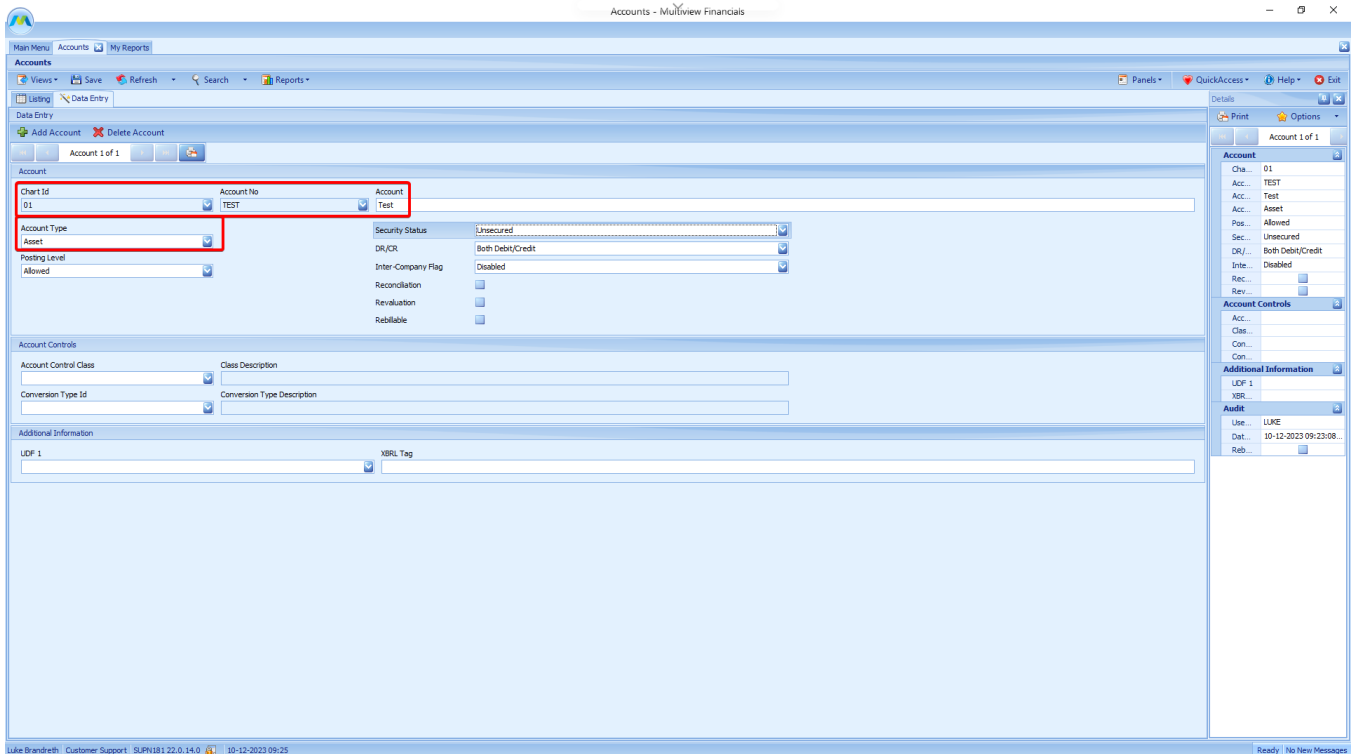

- Save your changes.

9. Running our Report & producing an Alert message.

- Open the My Reports screen (Reports button on the tool bar, select My Reports)
- Find your Query report and press on the Run/Refresh button on the toolbar.
- You will notice three changes after a successful run, or if there are new records found:
 - The number of records found will be updated. This can be found on the right-hand panel, next to the title of the Query report.
i.e. Accounts to be added to Ownership **(1)**
 - A small red flag will display next to title of the Query report (main grid).

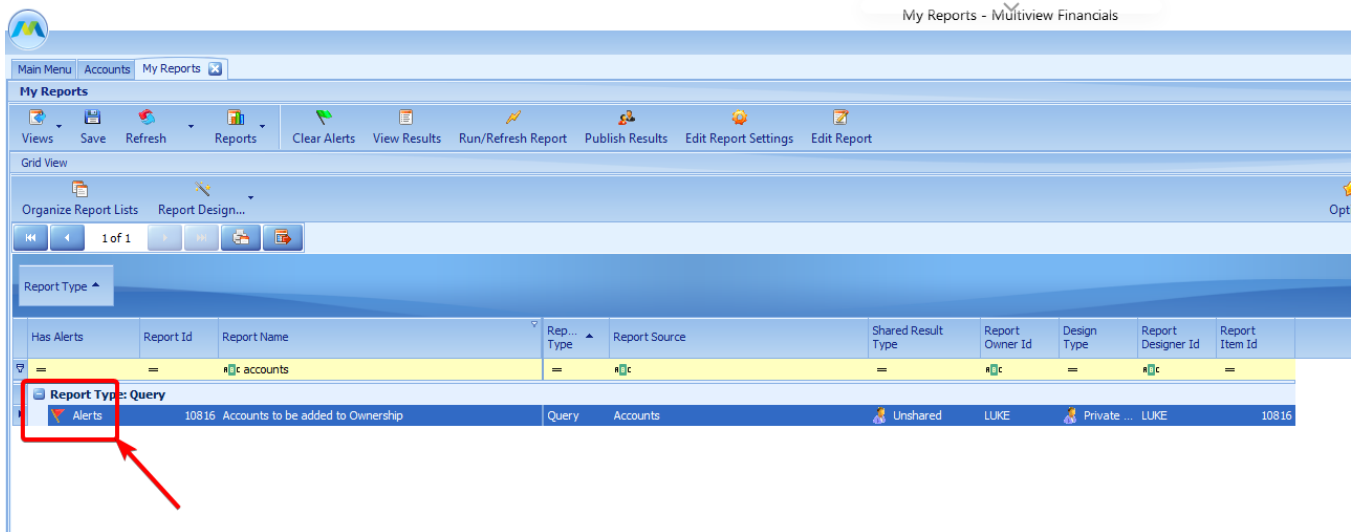

- iii. A Multiview Financials message will be displayed on the bottom right-hand corner of the application. You can click on this pop-up message to review your Multiview inbox.

10. Reviewing the newly created Accounts.

- Find and select the query report on the My Reports screen.
- Double click on the Query to drill into the Accounts screen to see the detail of the account(s) added.

11. Clearing an Alert.

- Once you have reviewed your data, you can clear all alerts from the My Reports screen-> Clear Alert button on the tool bar.
- In addition, you may press the Run/Refresh button to clear the counter, located to the right of the Query title (right-hand panel).